

S. SYCAMORE ST.



This Plat was prepared under my supervision

*Frank H. Giesen* L 1594  
 N. C. Registered Surveyor Reg. No.

NOTE: Property corners shown circled were located by actual survey. Bearings are based on PLAT OF WESLEY HEIGHTS

This map was prepared for the purpose of obtaining an easement only and is not intended to be a boundary survey of the property shown.

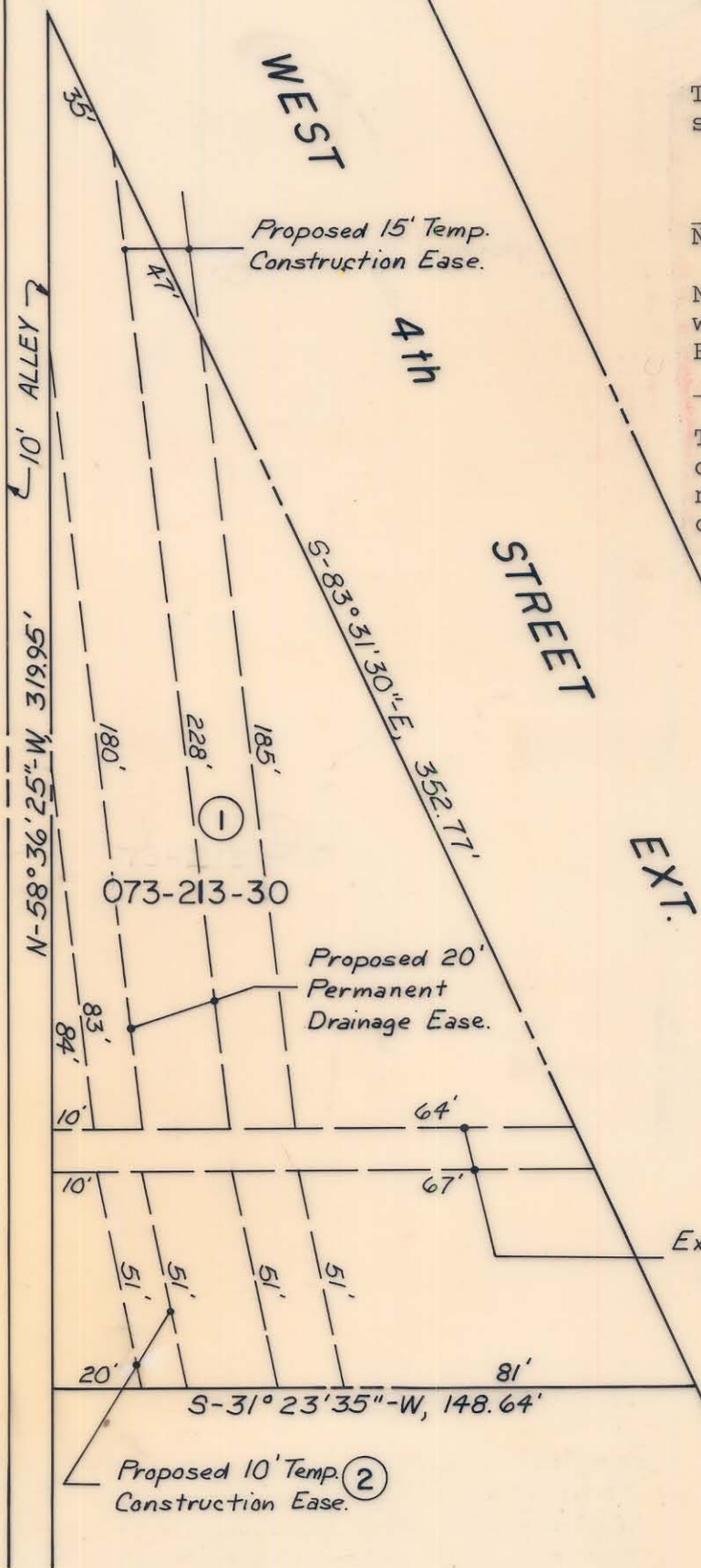
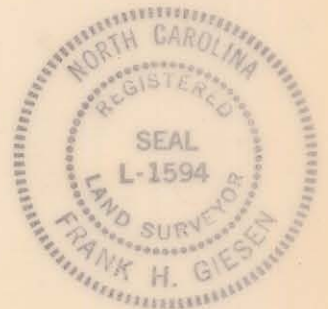

Existing 10' Permanent Drainage Easement

CITY OF CHARLOTTE NORTH CAROLINA COMMUNITY DEVELOPMENT DEPARTMENT		
REVISIONS	PROPOSED EASEMENT WEST 4th STREET EXT. THIRD WARD PARCEL I	JOB NO. 75175 FILE NO.
DRAWN BY: C.T.A.	LOT 3 BLOCK 20	SHEET 1 OF 10
CHECKED BY: <i>[Signature]</i> CITY ENGINEER	DATE 7-30-76 SCALE 1"=40'	

73-213-30