

GROVE

STREET

NOTE: Property corners shown circled were located by actual survey. Bearings are based on

Wesley Heights

This plat was prepared under my supervision
C. A. Redding
 N.C. Reg. Engineer No. 3659

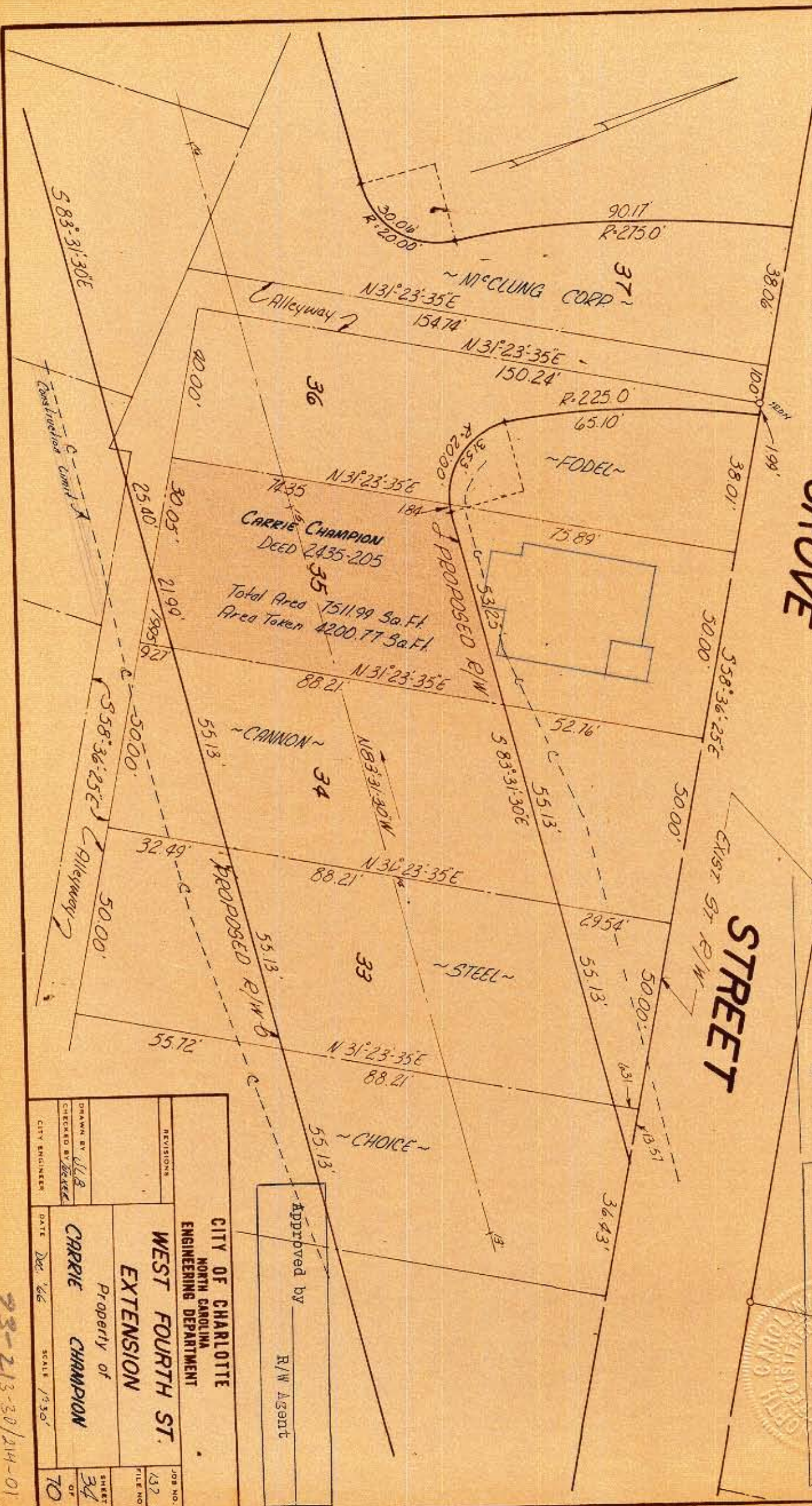

CITY OF CHARLOTTE
 NORTH CAROLINA
 ENGINEERING DEPARTMENT

WEST FOURTH ST.
 EXTENSION

Property of

CARRIE CHAMPION

Approved by _____

R/W Agent

REVISIONS

DRAWN BY **CLB**

CHECKED BY **WJG**

CITY ENGINEER

DATE **Dec '66**

SCALE **1"=50'**

JOB NO. **152**

FILE NO. **70**

SHEET **34** OF **70**

93-213-30/214-01