

NOTE: ALLEYWAY ACQUIRED BY SPECIAL PROCEEDINGS  
OF CONDEMNATION, MAY 14, 1981 BOOK 4428 - 950

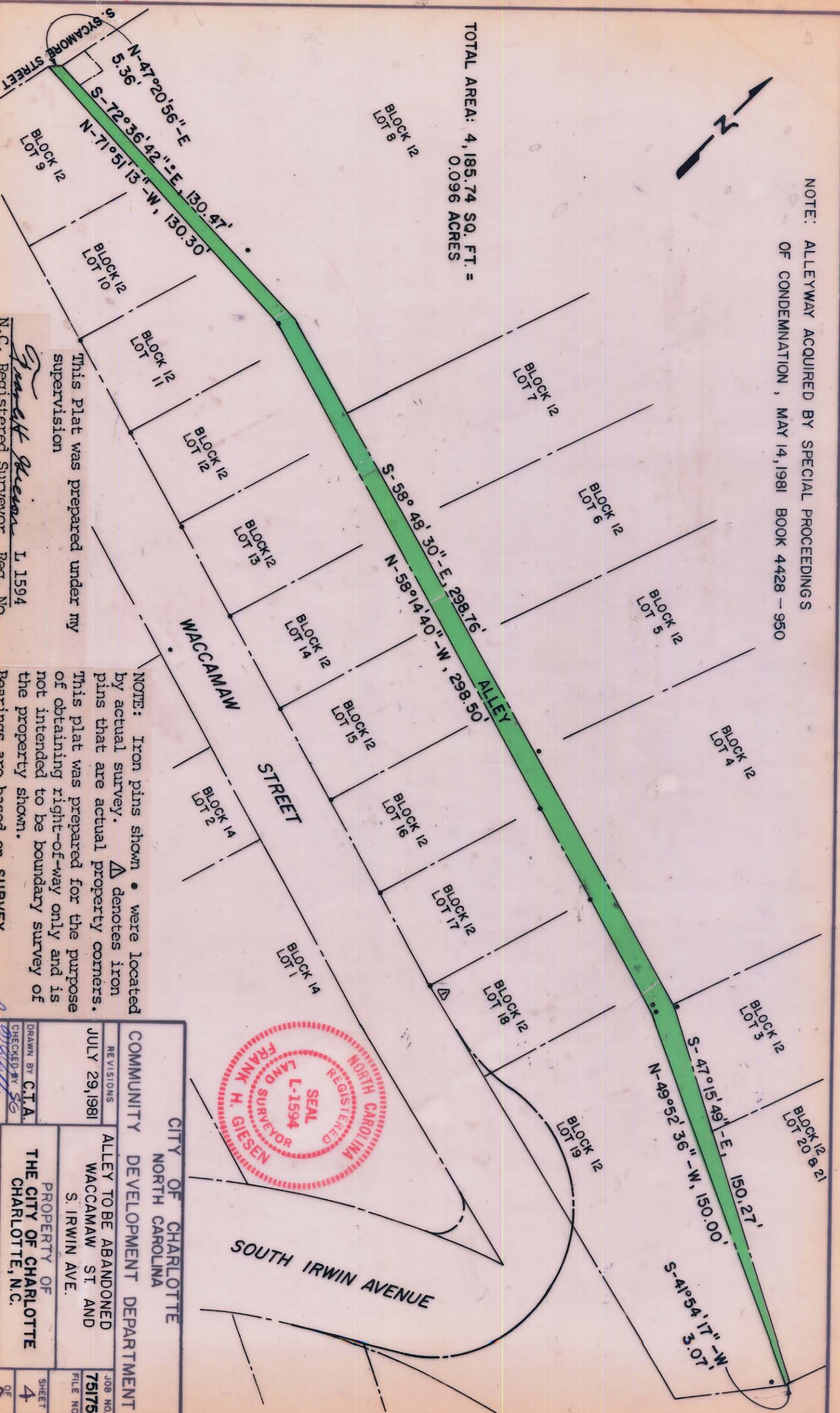

TOTAL AREA: 4,185.74 SQ. FT. =  
0.096 ACRES



This Plat was prepared under my supervision

*James H. Giesey*  
N.C. Registered Surveyor Reg. No. L 1594

NOTE: Iron pins shown • were located by actual survey.  $\Delta$  denotes iron pins that are actual property corners. This plat was prepared for the purpose of obtaining right-of-way only and is not intended to be boundary survey of the property shown. Bearings are based on SURVEY



CITY OF CHARLOTTE NORTH CAROLINA		COMMUNITY DEVELOPMENT DEPARTMENT	
REVISIONS	JULY 29, 1981	PROPERTY OF	THE CITY OF CHARLOTTE
DRAWN BY	C.T.A.	ALLEY TO BE ABANDONED	WACCAMAW ST AND S. IRWIN AVE.
CHECKED BY	<i>SG</i>	FILE NO.	75175
DATE	FEB. 1981	SHEET	4
SCALE	1" = 40'	OF	8

73-21

073-271-01