

IRWIN STREET

GROVE

STREET

This plat was prepared under my supervision
C. D. Reading
 N.C. Reg. Engineer No. **3659**

NOTE: Property corners shown circled were located by actual survey. Bearings are based on Plat of Wesley Heights

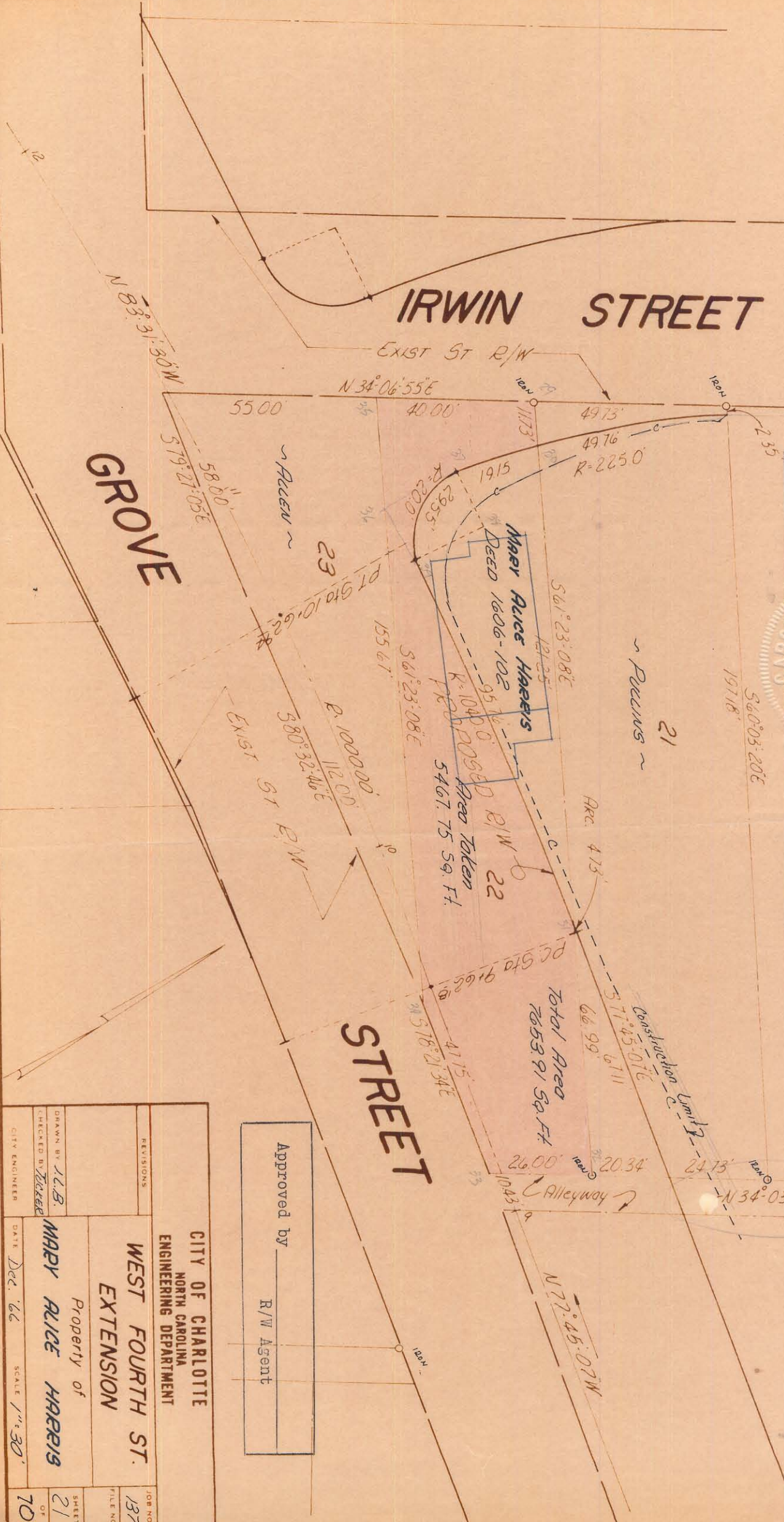

Approved by _____
 R/W Agent

CITY OF CHARLOTTE NORTH CAROLINA ENGINEERING DEPARTMENT		JOB NO. 137
WEST FOURTH ST. EXTENSION		FILE NO.
Property of MARY ALICE HARRIS	DATE Dec. '66	SCALE 1" = 30'
DRAWN BY L.B.	CITY ENGINEER	SHEET 21
CHECKED BY <i>Ticker</i>		OF 70