

NOTE: Property corners shown circled were located by actual survey. Bearings are based on Plat of Wesley Heights

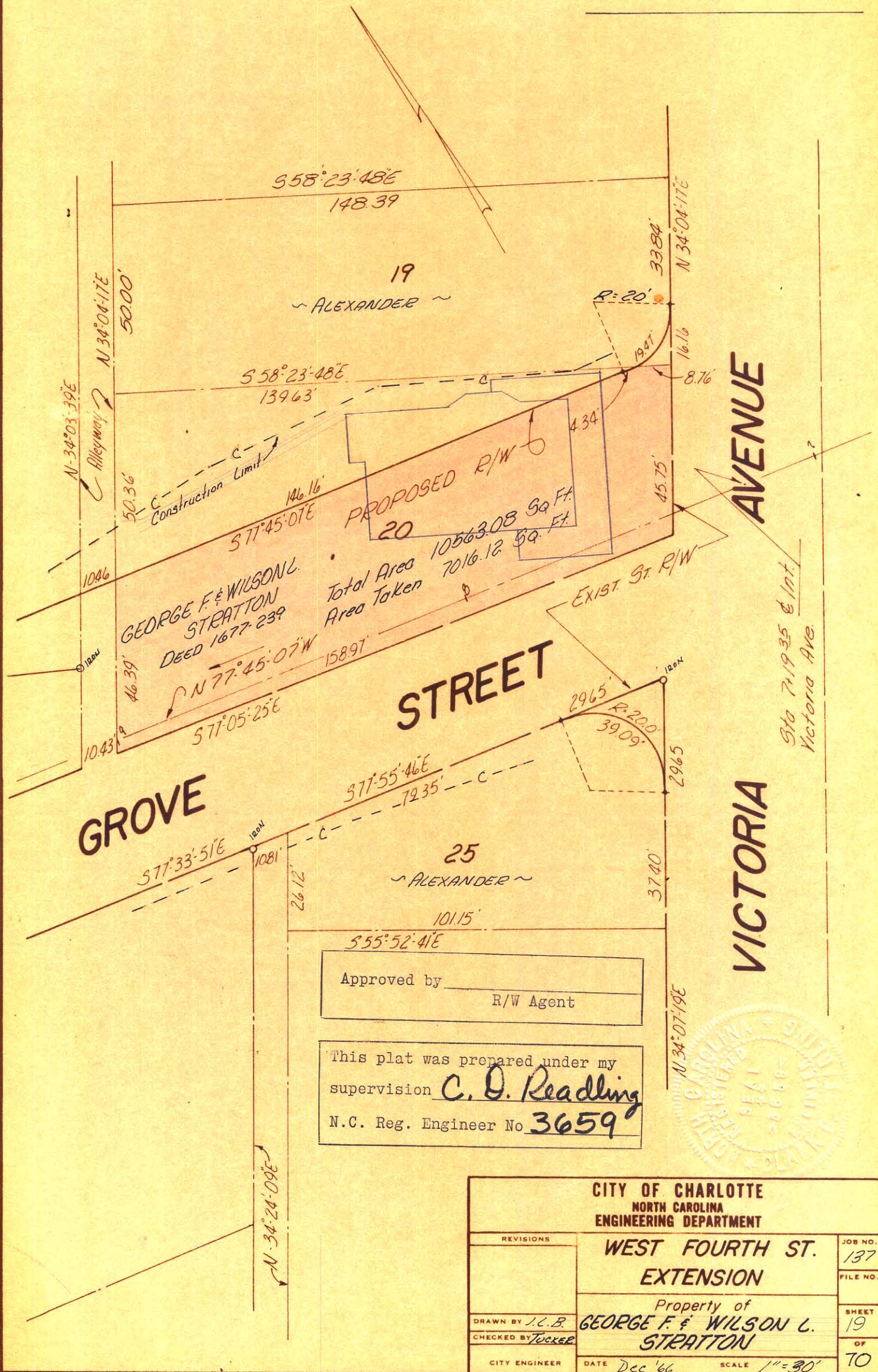

GROVE

STREET

AVENUE

VICTORIA

GEORGE F. & WILSON L. STRATTON DEED 1677-239

PROPOSED R/W
Total Area 10563.08 Sq. Ft.
Area Taken 7016.12 Sq. Ft.

EXIST. ST. R/W

Approved by _____
R/W Agent

This plat was prepared under my supervision C. D. Reading
N.C. Reg. Engineer No. 3659



CITY OF CHARLOTTE NORTH CAROLINA ENGINEERING DEPARTMENT		
REVISIONS	WEST FOURTH ST. EXTENSION	JOB NO. 137
	Property of GEORGE F. & WILSON L. STRATTON	FILE NO.
DRAWN BY J.C.B.		SHEET 19
CHECKED BY TUCKER		OF 70
CITY ENGINEER	DATE Dec '66	SCALE 1"=30'