

TOTAL AREA :	56,582.10	SQ. FT. =
	1.299	ACRES
AREA TAKEN :	3,597.20	SQ. FT. =
	0.082	ACRES
AREA REMAINING :	52,984.91	SQ. FT. =
	1.216	ACRES

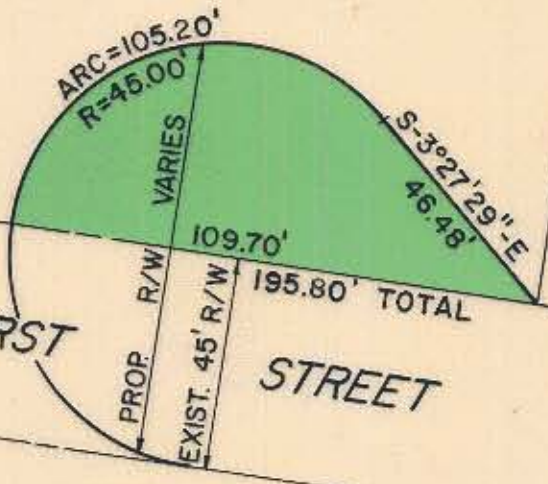

This Plat was prepared under my supervision

Wayne G. Carlisle L 1909
N.C. Registered Surveyor Reg.No.

NOTE: Property corners shown circled were located by actual survey.
Bearings are based on PROPERTY LINES, WEST FOURTH ST. EXTENSION.

This map was prepared for the purpose of obtaining right of way only and is not intended to be a boundary survey of the property shown.

CITY OF CHARLOTTE NORTH CAROLINA COMMUNITY DEVELOPMENT DEPARTMENT		
REVISIONS	PROPOSED R/W PROP. WESTBROOK CONNECTER PROP. WEST FIRST STREET THIRD WARD	JOB NO. 75175 FILE NO.
	PARCEL 14	SHEET
DRAWN BY: C.T.A.		OF
CHECKED BY:		
CITY ENGINEER	DATE 11-9-76	SCALE 1" = 40'

73-222-01