

SUMMIT

AVENUE

EXT.

STREET

FOURTH

W.

NOTE: Property corners shown circled were located by actual survey. Bearings are based on plat of Wesley Heights.

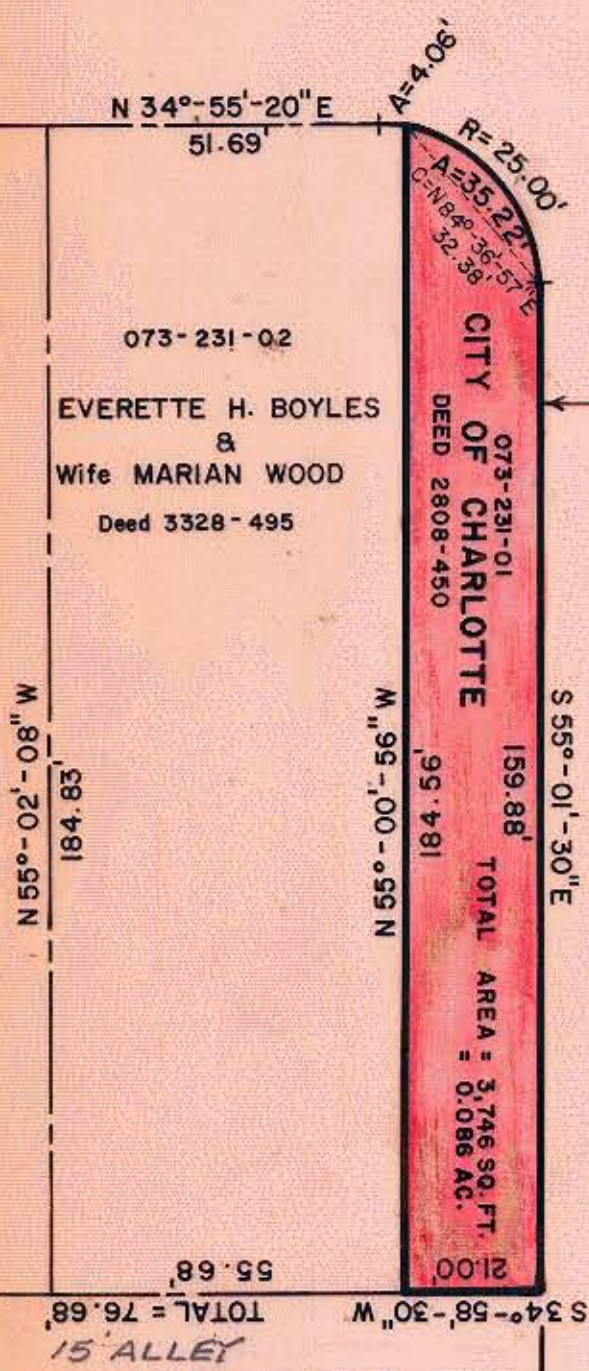

This plat was prepared under my supervision Stephen A. Gilbert
 N. C. Reg. Surveyor No. L-1785

| | | |
|---|-------------------------|----------------------------------|
| CITY OF CHARLOTTE NORTH CAROLINA DEPARTMENT OF PUBLIC WORKS ENGINEERING DIVISION | | |
| REVISIONS | PROPERTY OF | JOB NO. 516-66-539 |
| | CITY OF CHARLOTTE | FILE NO. |
| | West Fourth Street Ext. | SHEET 1 |
| | at | OF 1 |
| | Summit Avenue | |
| DRAWN BY BC | CITY ENGINEER | DATE May 09, 1983 SCALE 1" = 30' |
| CHECKED BY <i>[Signature]</i> | | |

FILE 73-23