

Approved by \_\_\_\_\_  
R/W Agent

NOTE: Property corners shown circled were located by actual survey. Bearings are based on PLAT WESLEY HEIGHTS

AVENUE

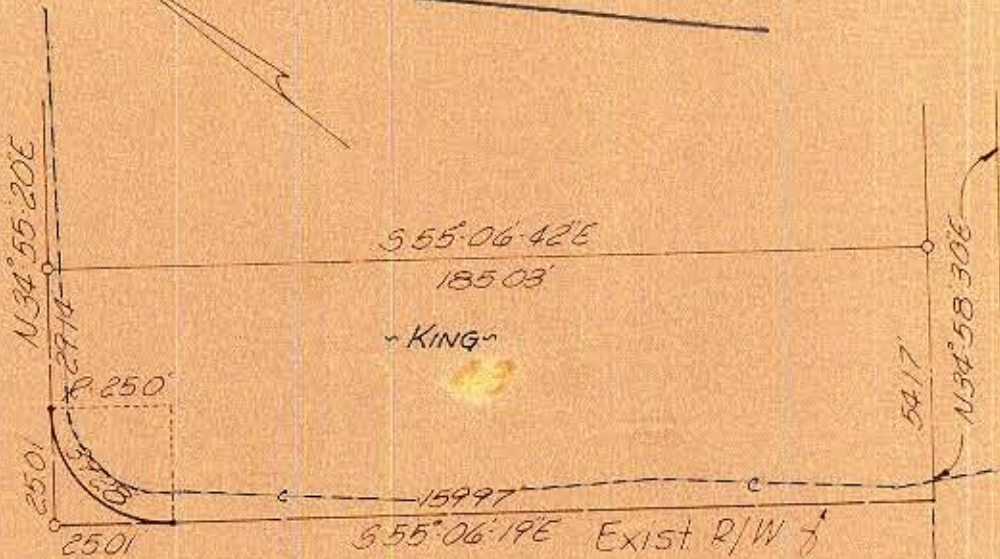

WESTBROOK AVENUE

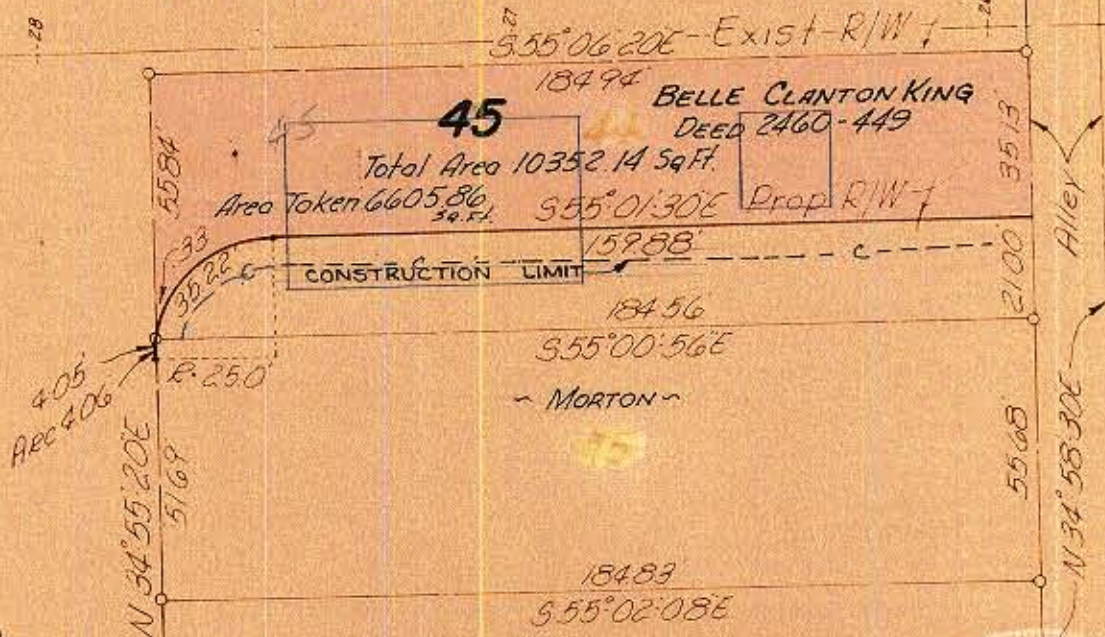

SUMMIT

This plat was prepared under my supervision C. D. Leadling  
N.C. Reg. Engineer No 3659



CITY OF CHARLOTTE NORTH CAROLINA ENGINEERING DEPARTMENT		JOB NO. <b>137</b>
WEST FOURTH ST. EXTENSION		FILE NO. <b>6</b>
Property of <b>BELLE CLANTON KING</b>		SHEET <b>42</b>
DRAWN BY <u>J.S.B.</u> CHECKED BY <u>TUCKER</u>	DATE <u>DEC., 66</u> SCALE <u>1"=40'</u>	OF <b>70</b>