

Total Area (By Deed) 84,813 SF = 1.947 Ac.
 Area Acquired 245 SF = 0.006 Ac.
 Remaining 84,568 SF = 1.941 Ac.

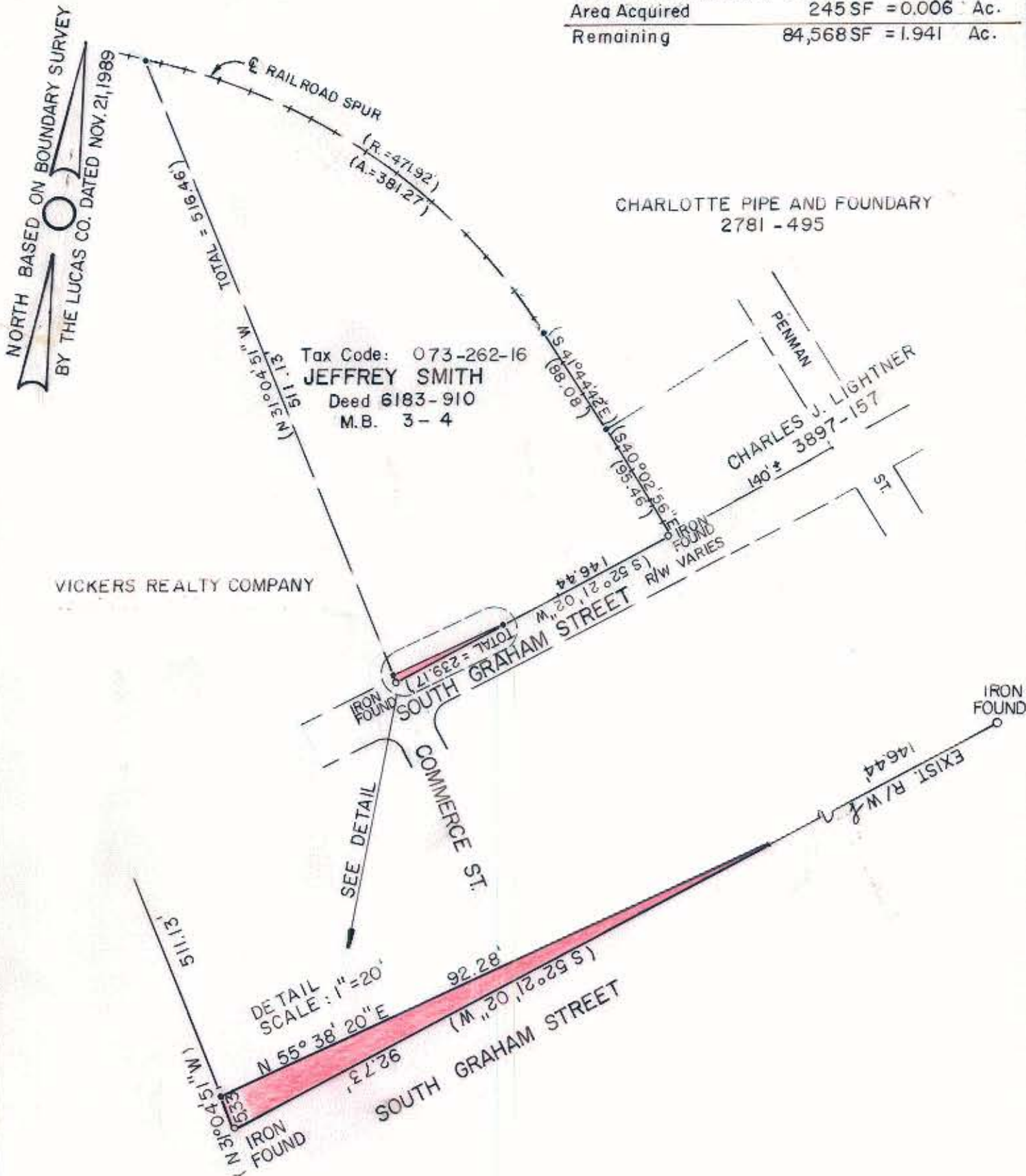

NOTE: Property corners shown circled were located by actual survey. Bearings and distances shown in parenthesis are based on deed information.

THIS MAP WAS PREPARED FOR THE PURPOSE OF RIGHT-OF-WAY OR EASEMENT ACQUISITION ONLY AND IS NOT INTENDED TO BE A BOUNDARY SURVEY OF THE TOTAL PROPERTY SHOWN.



This plat was prepared under my supervision Robert L. Blackwelder
 N. C. Reg. Surveyor No. 2774

 CHARLOTTE ENGINEERING DEPARTMENT		
REVISIONS	R/W TO BE ACQUIRED BY THE CITY OF CHARLOTTE	JOB NO. 512-00 101
	PROPERTY OF	FILE NO.
	JEFFREY SMITH	SHEET 1
DRAWN BY DBS		OF 1
CHECKED BY		
SURVEY SUPVR.	DATE MARCH 28, 1990 SCALE 1"=100'	