

W. INDEPENDENCE BLVD.

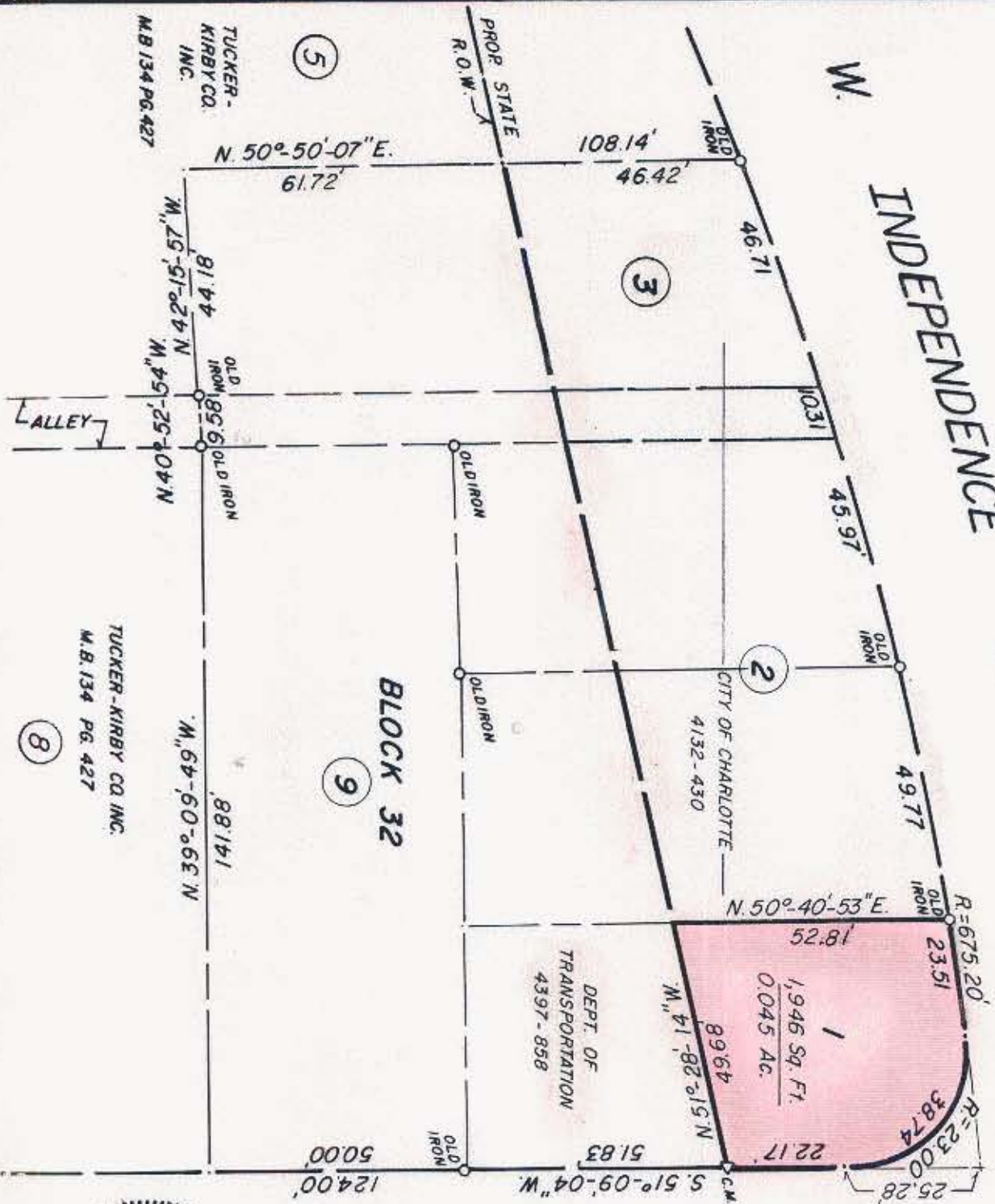

S. GRAHAM STREET

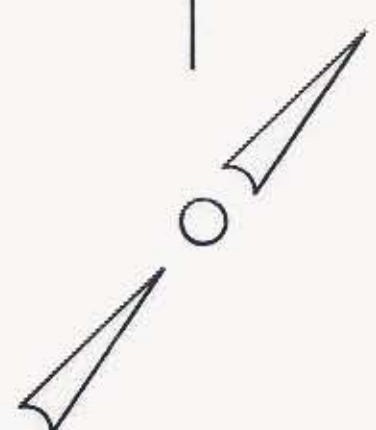

NOTE: Property corners shown
 otrolled were located by actual
 survey. Bearings are based on
 STATE PLANS
 PROJECT NO. 9. 8100389

This plat was prepared under my
 supervision *Stephen Gilbert*
 N. C. Reg. Surveyor No. L-1785



REVISIONS DEPARTMENT OF PUBLIC WORKS ENGINEERING DIVISION		JOB NO. 512-25- FILE NO.
DRAWN BY MS CHECKED BY <i>[Signature]</i> CITY ENGINEER	WEST MOREHEAD NEIGHBORHOOD STRATEGY AREA PROPERTY OF DEPARTMENT OF TRANSPORTATION	SHEET 7 OF 9
CITY OF CHARLOTTE NORTH CAROLINA DEPARTMENT OF PUBLIC WORKS ENGINEERING DIVISION		DATE JUNE 4 1981 SCALE 1" = 30'