

# W. INDEPENDENCE BLVD.

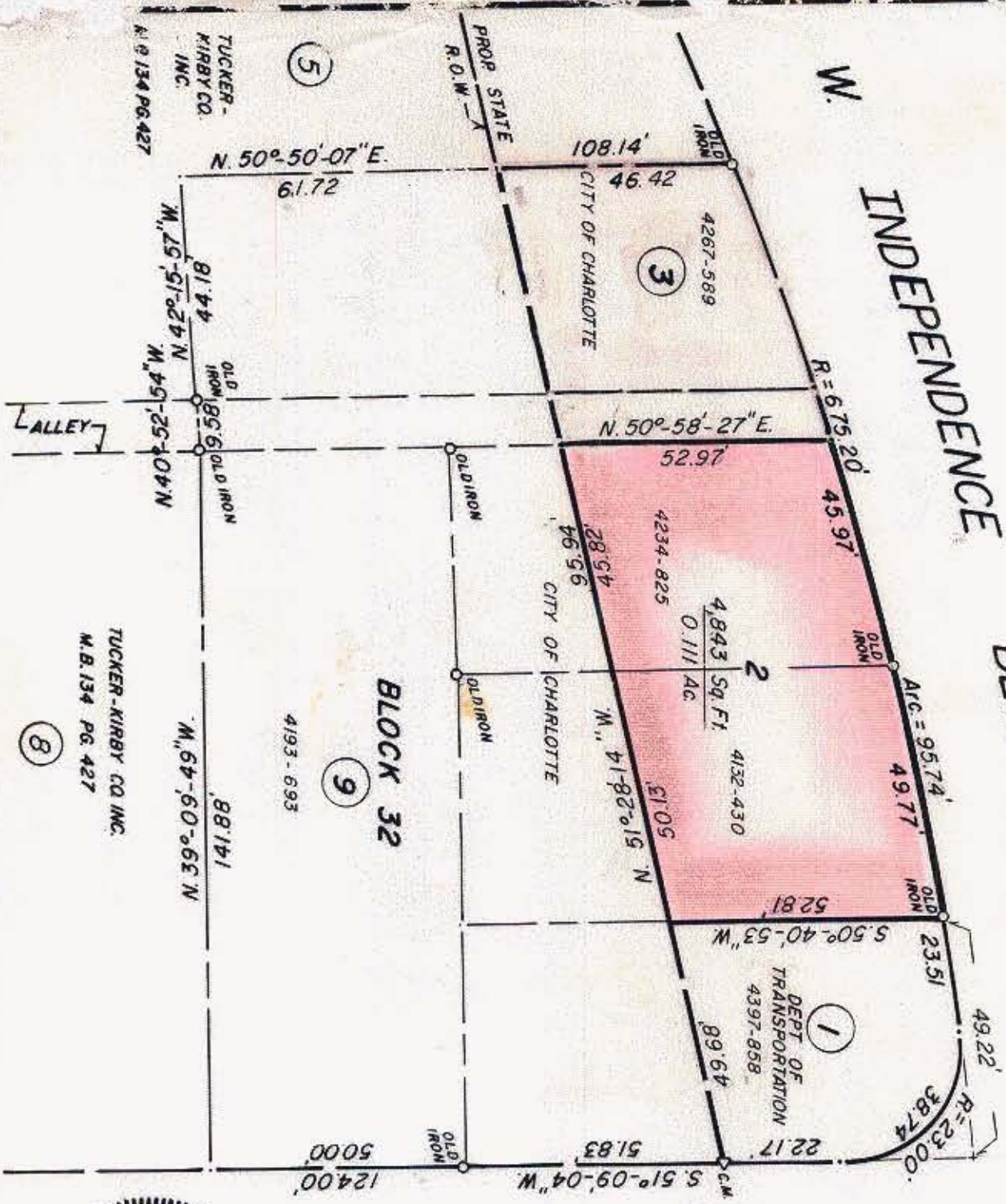

# S. GRAHAM STREET

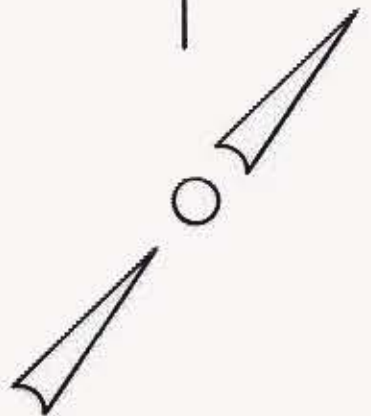

NOTE: Property corners shown circled were located by actual survey. Bearings are based on STATE PLANS  
 PROJECT NO. 9. 8100389

This plan was prepared under my supervision  
*Stephan D. Gilbert*  
 N. C. Reg. Surveyor No. 1-1785



CITY OF CHARLOTTE NORTH CAROLINA DEPARTMENT OF PUBLIC WORKS ENGINEERING DIVISION		JOB NO. 512-79-102
REVISIONS	WEST MOREHEAD NEIGHBORHOOD STRATEGY AREA	FILE NO.
DRAWN BY M.S. CHECKED BY T.H. CITY ENGINEER	PROPERTY OF CITY OF CHARLOTTE	SHEET 8 OF 9
DATE JUNE 4 1981 SCALE 1" = 30'		