

W. INDEPENDENCE BLVD.

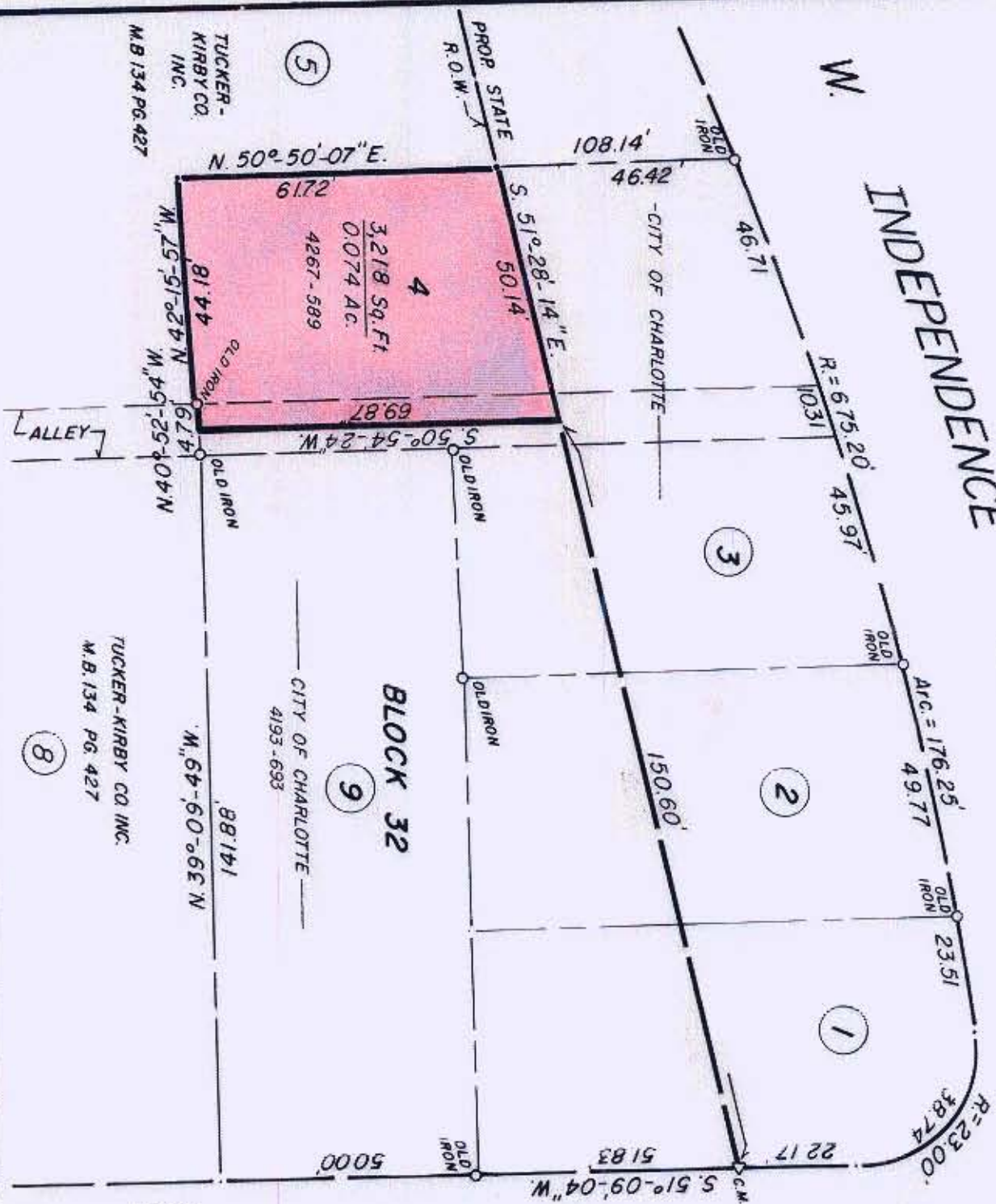

S GRAHAM STREET

40' R/W

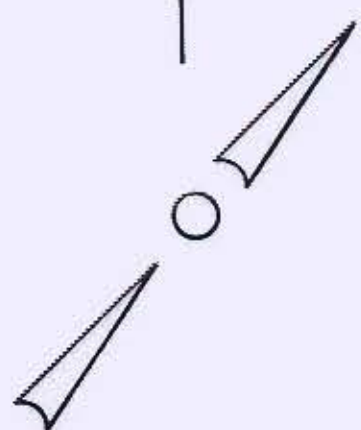

NOTE: Property corners shown circled were located by actual survey. Bearings are based on STATE PLANS
PROJECT NO. 9.8100389

This plat was prepared under my supervision, *Stephen Gilbert*
Reg. Surveyor No. L-1785



CITY OF CHARLOTTE NORTH CAROLINA DEPARTMENT OF PUBLIC WORKS ENGINEERING DIVISION		JOB NO. 512-75- 102
REVISIONS	WEST MOREHEAD NEIGHBORHOOD STRATEGY AREA	FILE NO.
DRAWN BY: M.S. CHECKED BY: <i>[Signature]</i> CITY ENGINEER	PROPERTY OF CITY OF CHARLOTTE	SHEET 2 OF 9
DATE: JUNE 4 1981 SCALE: 1" = 30'		

CITY OF CHARLOTTE
4193-693

TUCKER-KIRBY CO INC.
M.B. 134 PG. 427