

W. INDEPENDENCE BLVD.

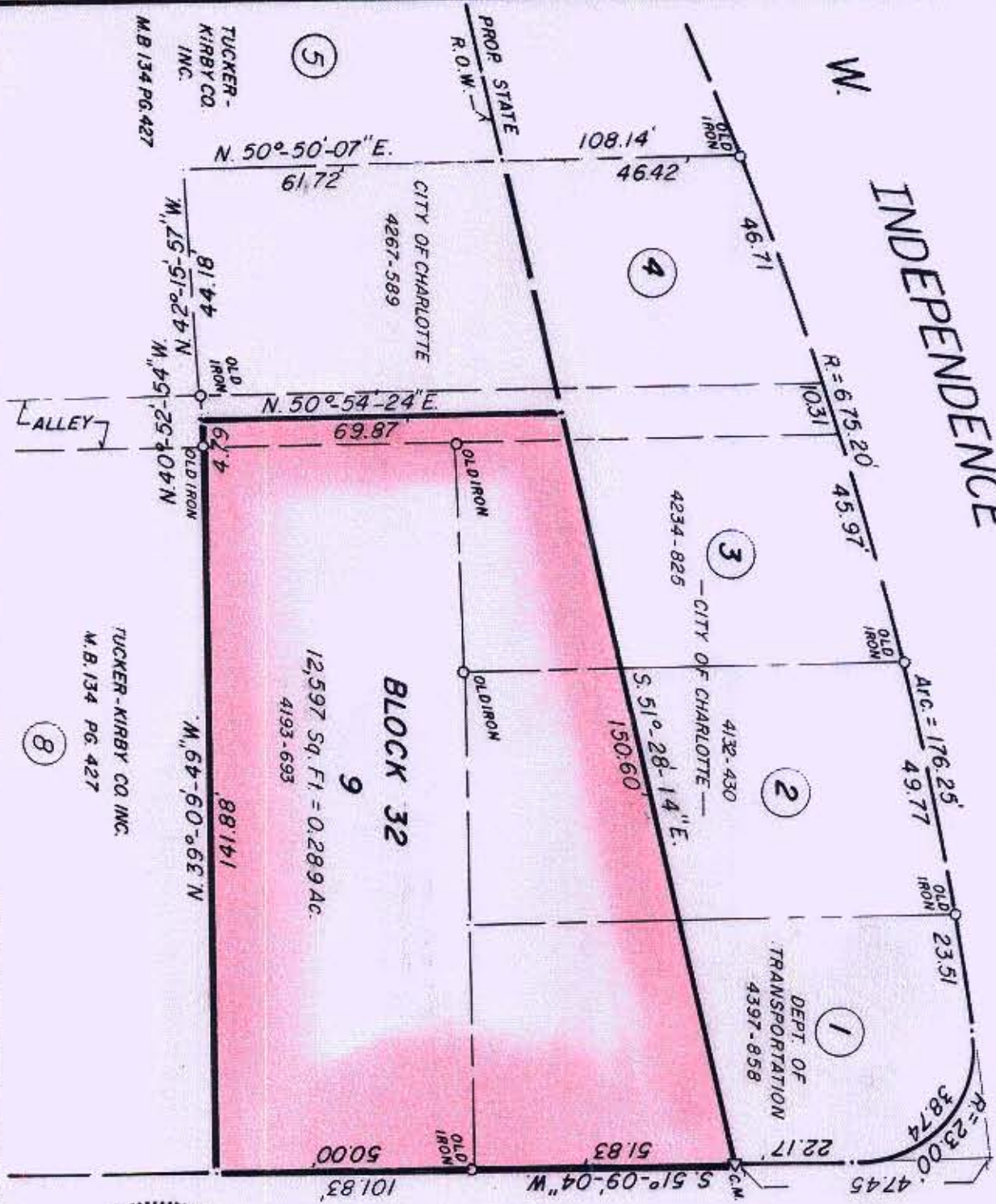

S. GRAHAM STREET

40'± R/W

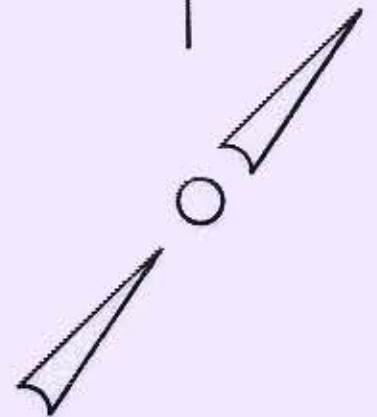

NOTE: Property corners shown circled were located by actual survey. Bearings are based on STATE PLANS
PROJECT NO. 9. 8100389

This plat was prepared under my supervision *Stephen A. Gilbert*
N. C. Reg. Surveyor No. L-1785



CITY OF CHARLOTTE NORTH CAROLINA DEPARTMENT OF PUBLIC WORKS ENGINEERING DIVISION		WEST MOREHEAD NEIGHBORHOOD STRATEGY AREA PROPERTY OF CITY OF CHARLOTTE	JOB NO. 512-75- 102 FILE NO.
REVISIONS	DRAWN BY MS CHECKED BY <i>STW</i> CITY ENGINEER	DATE JUNE 4 1981 SCALE 1"=30'	SHEET 3 OF 9