

INDEPENDENCE BLVD.

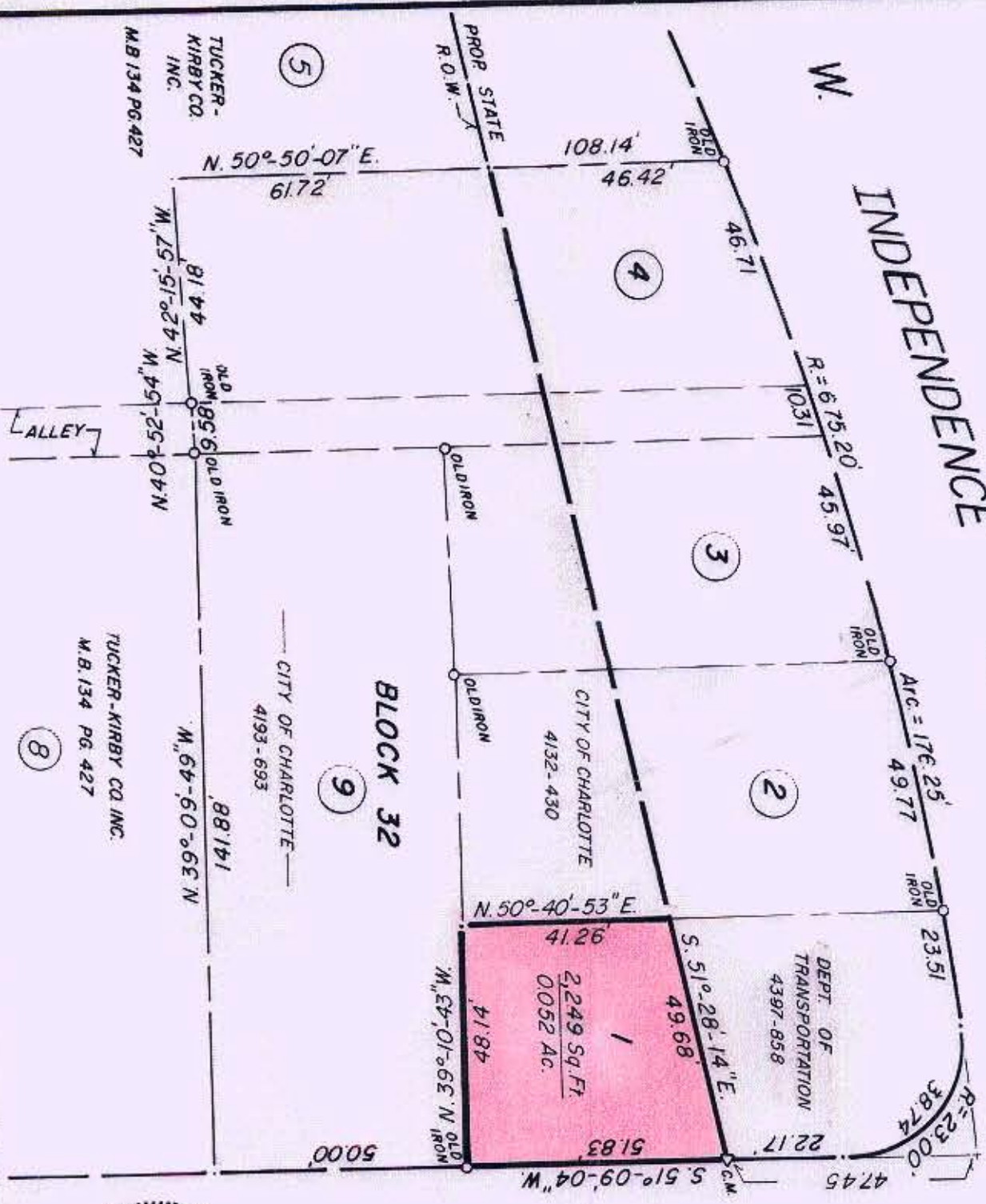

S. GRAHAM STREET

40' R/W

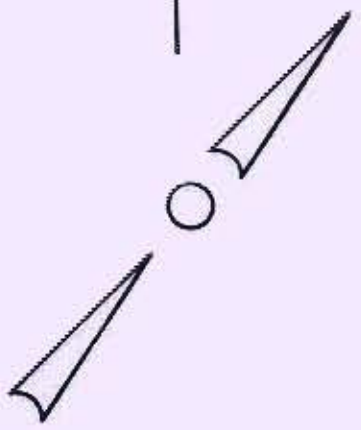

NOTE: Property corners shown
 atrolled were located by actual
 survey. Bearings are based on
 STATE PLANS
 PROJECT NO. 9.8100389

This plat was prepared under my
 supervision *Stephen Gilbert*
 N. C. Reg. Surveyor No. L-1785

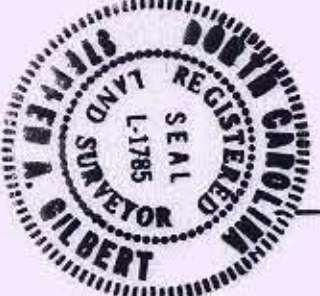

REVISIONS CITY OF CHARLOTTE NORTH CAROLINA DEPARTMENT OF PUBLIC WORKS ENGINEERING DIVISION		JOB NO. 512-75- 102 FILE NO.
WEST MOREHEAD NEIGHBORHOOD STRATEGY AREA		SHEET 4 OF 9
PROPERTY TO BE ACQUIRED BY CITY OF CHARLOTTE PROPERTY OF DEPT. OF TRANSPORTATION		
DRAWN BY M.S. CHECKED BY <i>[Signature]</i> CITY ENGINEER	DATE JUNE 4 1981 SCALE 1" = 30'	