

50' R/W

IRWIN AVENUE

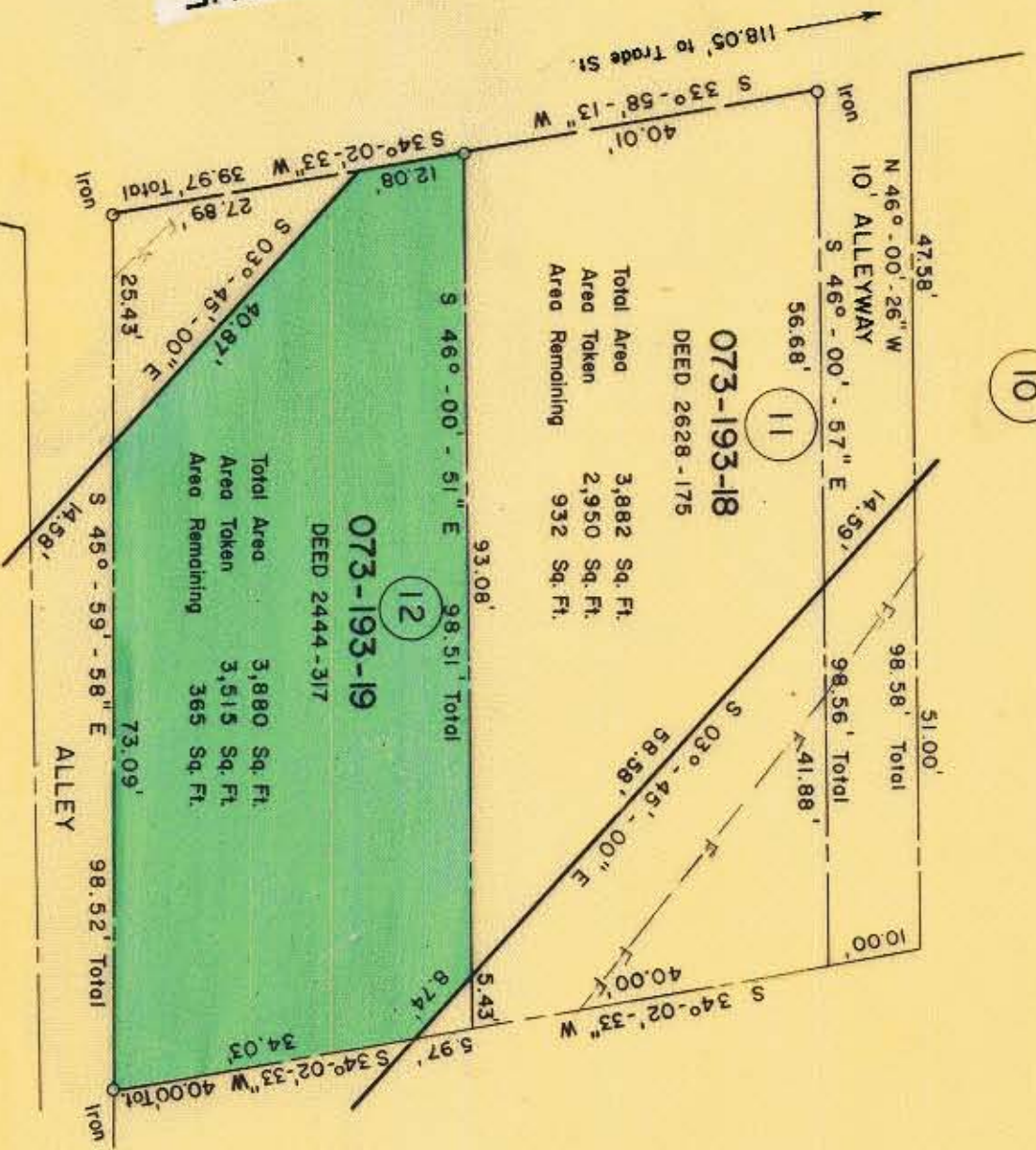

073-193-18
DEED 2628-175

Total Area 3,882 Sq. Ft.
Area Taken 2,950 Sq. Ft.
Area Remaining 932 Sq. Ft.

073-193-19
DEED 2444-317

Total Area 3,880 Sq. Ft.
Area Taken 3,515 Sq. Ft.
Area Remaining 365 Sq. Ft.

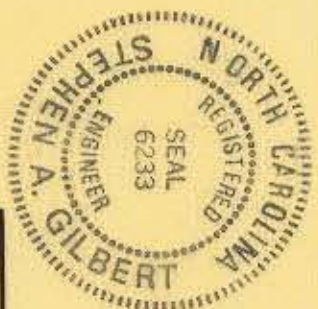

This plat was prepared under my supervision
Stephen A. Gilbert
N.C. Reg. Engineer No. 6233

NOTE: Property corners shown circled were located by actual survey. Bearings are based on N. C. COORDINATE SYSTEM

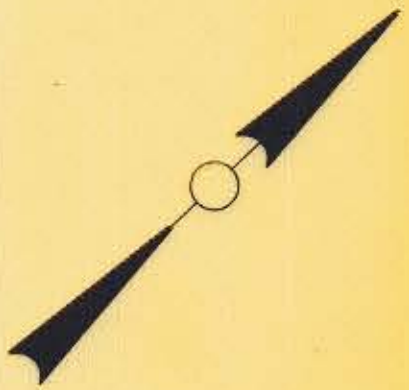

CITY OF CHARLOTTE NORTH CAROLINA DEPARTMENT OF PUBLIC WORKS ENGINEERING DIVISION		PROPOSED R/W TRADE-FOURTH CONNECTOR PROJECT NO. 513-73-083	JOB NO. FILE NO. R/W LOT
REVISIONS	DRAWN BY CSC CHECKED BY RUD CITY ENGINEER	PARCEL NO. 12	SHEET 12
DATE April 22 1975 SCALE 1" = 20'	OF 29	SHEET 12	OF 29

13

10

11

12

FILE 73-12 271-01