

This Plat was prepared under my supervision

Wayne G. Carlisle L 1909
N.C. Registered Surveyor Reg.No.

NOTE: Property corners shown circled were located by actual survey.
Bearings are based on SURVEY

This map was prepared for the purpose of obtaining right of way only and is not intended to be a boundary survey of the property shown.

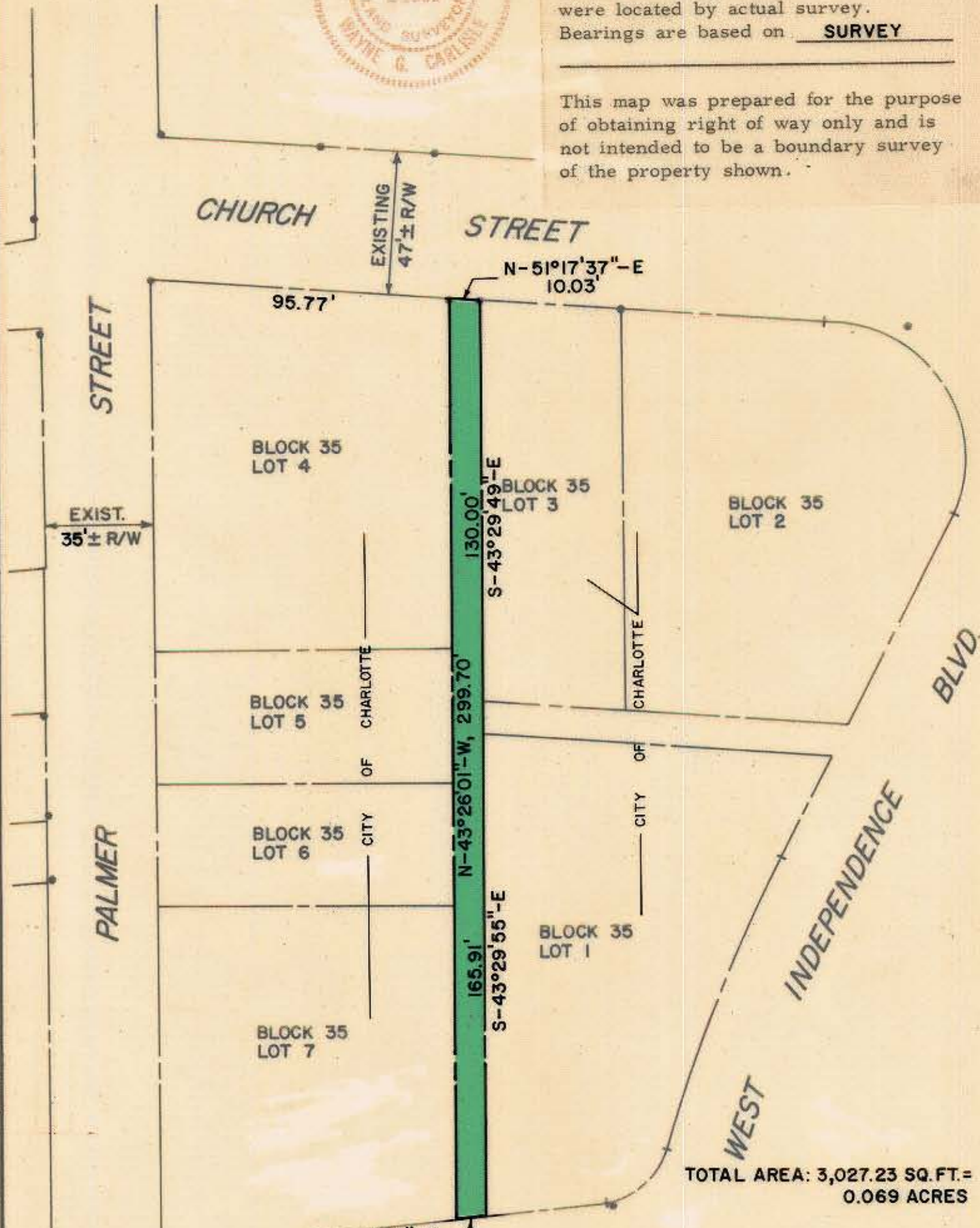

TOTAL AREA: 3,027.23 SQ. FT. = 0.069 ACRES

CITY OF CHARLOTTE NORTH CAROLINA COMMUNITY DEVELOPMENT DEPARTMENT		
REVISIONS	10' ALLEY BLOCK 35 N.W. FROM WINNIFRED ST.	JOB NO. 75175
	WEST MOREHEAD COMMUNITY DEVELOPMENT STRATEGY AREA	FILE NO.
DRAWN BY C.T.A.		SHEET 2
CHECKED BY SAG		OF 5
CITY ENGINEER	DATE MAR., 1978 SCALE 1" = 40'	

73-05 271-07