

SITE

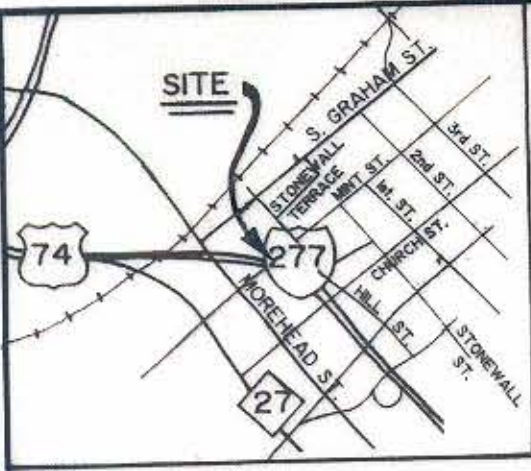

VICINITY MAP NOT TO SCALE

NOTE: THIS PLAT SHOWS PROPERTY LINE INFORMATION ONLY, AND DOES NOT REFLECT ANY IMPROVEMENTS TO SAID PROPERTY.

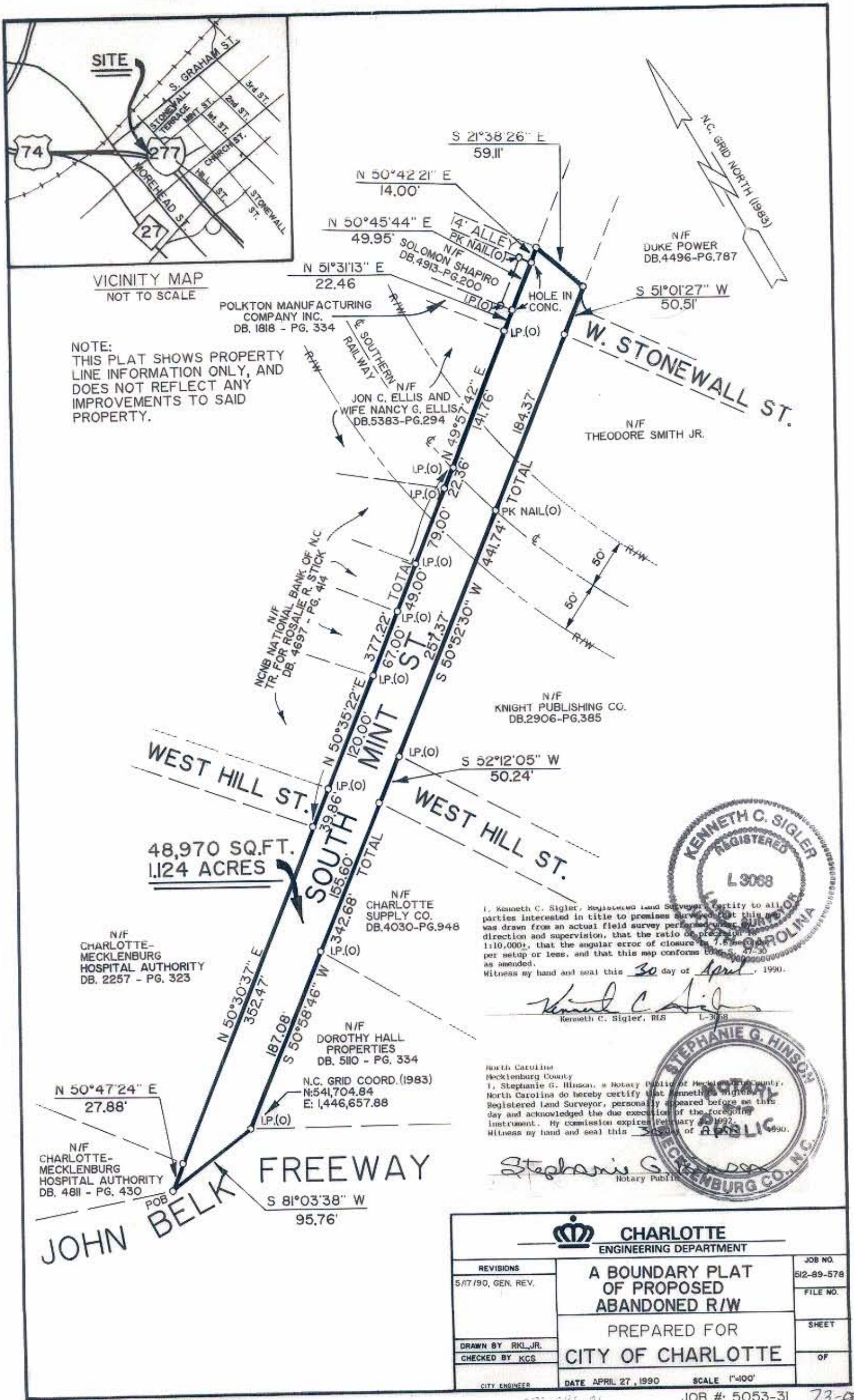

48,970 SQ.FT.
1.124 ACRES



I, Kenneth C. Sigler, Registered Land Surveyor, certify to all parties interested in title to premises surveyed that this map was drawn from an actual field survey performed under my direction and supervision, that the ratio of precision is 1:10,000, that the angular error of closure is 7.5 seconds per setup or less, and that this map conforms to the standards as amended.
Witness my hand and seal this 30 day of April, 1990.

Kenneth C. Sigler
Kenneth C. Sigler, RLS L-3068

North Carolina Mecklenburg County
I, Stephanie G. Hinson, a Notary Public of Mecklenburg County, North Carolina do hereby certify that Kenneth C. Sigler, Registered Land Surveyor, personally appeared before me this day and acknowledged the due execution of the foregoing instrument. My commission expires February 21, 1992.
Witness my hand and seal this 30 day of April, 1990.



Stephanie G. Hinson
Stephanie G. Hinson, Notary Public

CHARLOTTE ENGINEERING DEPARTMENT		JOB NO. 512-89-578
REVISIONS 5/17/90, GEN. REV.	A BOUNDARY PLAT OF PROPOSED ABANDONED R/W	FILE NO.
DRAWN BY RKL, JR. CHECKED BY KCS	PREPARED FOR CITY OF CHARLOTTE	SHEET OF
CITY ENGINEER	DATE APRIL 27, 1990 SCALE 1"=100'	