



THIS MAP WAS PREPARED UNDER MY SUPERVISION. *R Dennis Smith*
 N.C. REG. SURVEYOR #1-1482

NOTE: PROPERTY CORNERS SHOWN CIRCLED WERE LOCATED BY ACTUAL SURVEY. BEARINGS AND DISTANCES SHOWN IN PARENTHESES ARE BASED ON DEED INFORMATION.

PER DEED
 3932-492

THIS MAP WAS PREPARED FOR THE PURPOSE OF RIGHT OF WAY OR EASEMENT ACQUISITION ONLY, AND IT IS NOT INTENDED TO BE A BOUNDARY SURVEY OF THE PROPERTY SHOWN.

TOTAL AREA: (BY DEED) 20,000 SQ. FT. = .46 AC.
 LESS ESMT. AREA: 1,000 SQ. FT. = .023 AC.
 REMAINING AREA: 19,000 SQ. FT. = .437 AC.

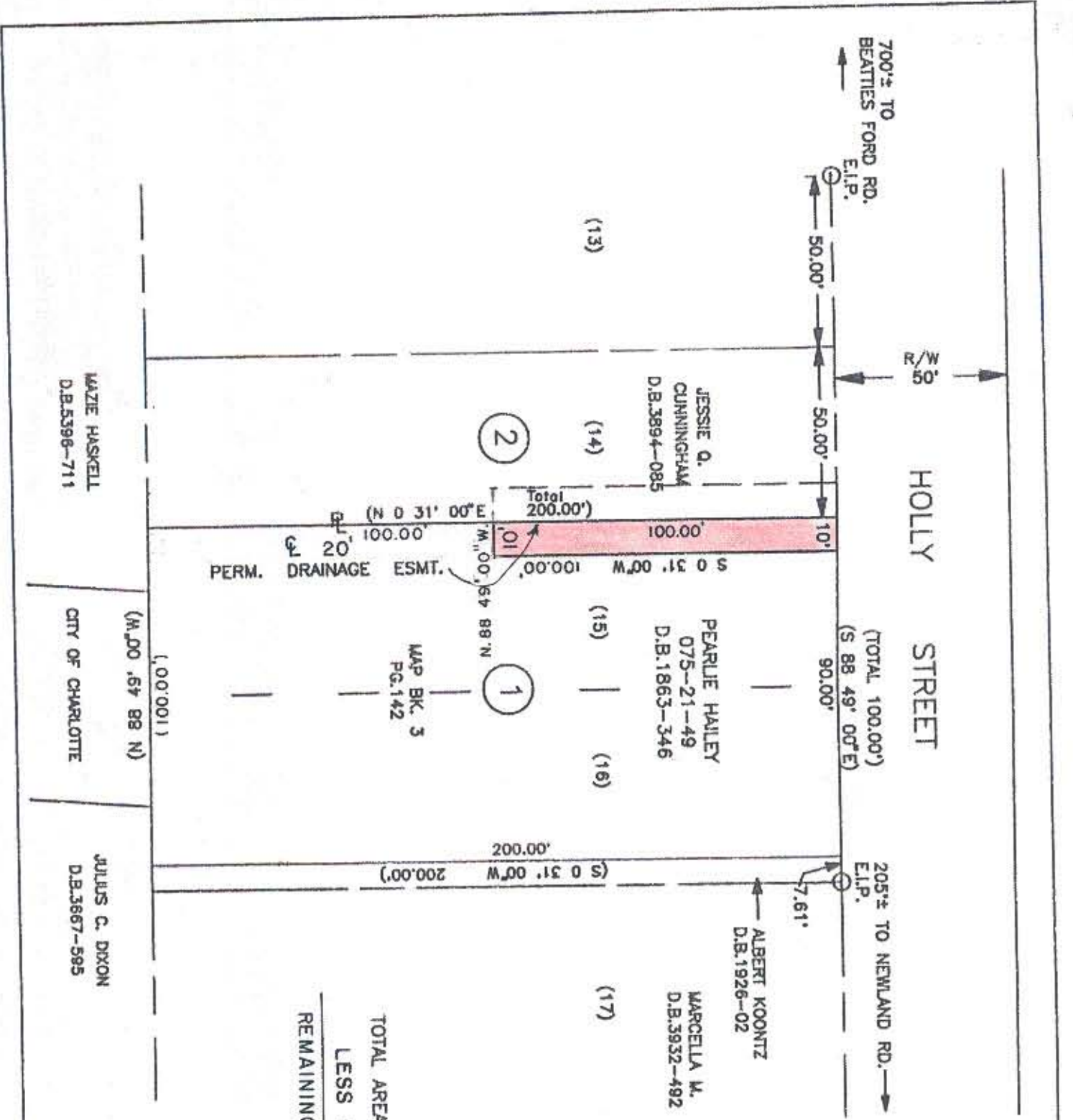

CHARLOTTE ENGINEERING DEPARTMENT		JOB NO. 2-88-335
PERM. DRAINAGE ESMT. TO BE ACQUIRED BY CITY OF CHARLOTTE		SHEET 1 OF 2
REVISIONS RASMITT 5/22 JEN TH.	DRAWN BY: UNCLE/MSD CHECKED BY: RLB R Dennis Smith SURVEY ENGINEER	DATE: 2/24/89 SCALE: 1" = 40'
PROPERTY OF PEARLLE HALEY		