

I, DANIEL E. SMITH, CERTIFY THAT THIS PLAT WAS PREPARED UNDER MY SUPERVISION AND THAT THE PLAT WAS PREPARED FOR THE PURPOSE OF ACQUISITION AND EASEMENTS ONLY, AND IS NOT INTENDED TO BE A BOUNDARY SURVEY OF PROPERTY SHOWN.

D.E. Smith
 DANIEL E. SMITH N.C.P.L.S. L-4338 DATE 09/30/09

State of North Carolina
 County of Mecklenburg

I, _____, Review Officer of Mecklenburg County, certify that the map or plat to which this certification is affixed meets all statutory requirements for recording.

Review Officer _____ Date _____

LEGEND

- IRON PIN FOUND ○
- TEMPORARY CONSTRUCTION EASEMENT [Stippled Box]
- SIDEWALK/UTILITY EASEMENT [Dashed Box]

27
 075-031-09
 ROBERT HORSLEY AND WIFE,
 JANELLA G. HORSLEY
 DB. 6197 PG. 492
 2103 ST LUKE ST.

26
 075-031-08
 TAMMATHY
 BURRIS-SADLER
 DB. 18895 PG. 849
 2101 ST LUKE ST.

192
 075-031-06
 NANCY G. STIKLEATHER
 DB. 9017 PG. 233
 2104 ST MARK ST.

193
 075-031-07
 BENNY B. HALL
 DB. 13052 PG. 948
 2100 ST MARK ST.

NOTE:

- 1) BEARINGS AND DISTANCES SHOWN IN PARENTHESES ARE BASED ON RECORDED MAP INFORMATION.
- 2) TOTAL AREA 6,246 SQ.FT.
- 3) TEMPORARY CONSTRUCTION EASEMENT 422 SQ.FT.
- 4) SIDEWALK/UTILITY EASEMENT 64 SQ.FT.
- 5) AREA REMAINING 6,246 SQ.FT.



PREPARED BY:
 ENGINEERS, PLANNERS, SURVEYORS
 8020 TOWER POINT DRIVE
 CHARLOTTE, NORTH CAROLINA 28227
 PHONE (704) 841-2588
 FAX (704) 841-2567
 C-0342

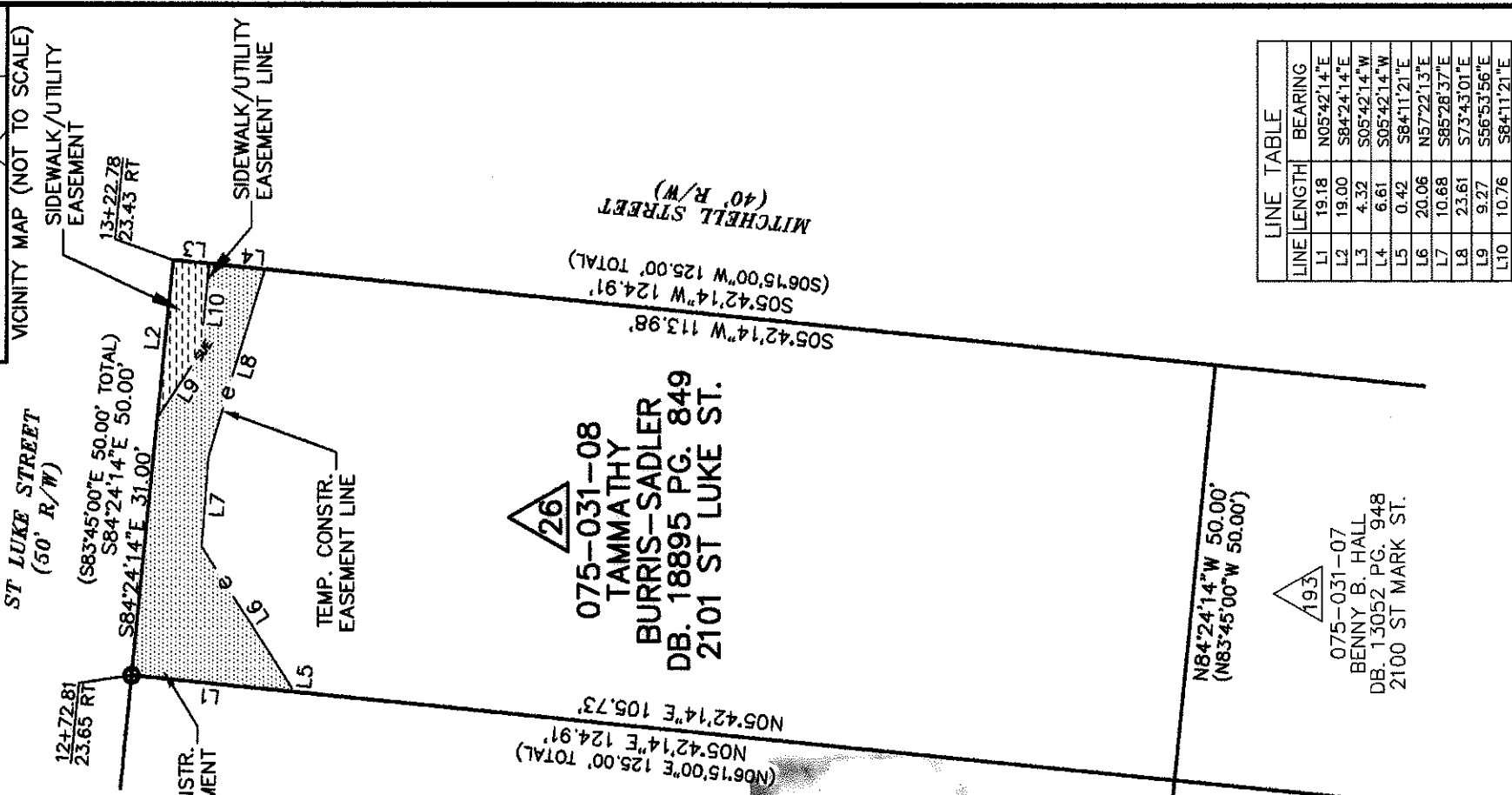
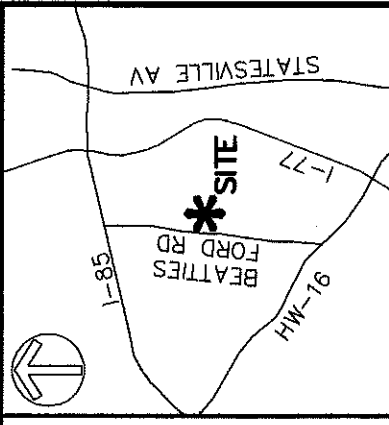

LINE	LENGTH	BEARING
L1	19.18	N05°42'14"E
L2	19.00	S84°24'14"E
L3	4.32	S05°42'14"W
L4	6.61	S05°42'14"W
L5	0.42	S84°1'21"E
L6	20.06	N57°22'13"E
L7	10.68	S85°28'37"E
L8	23.61	S73°43'01"E
L9	9.27	S56°53'56"E
L10	10.76	S84°1'21"E

ACCORDING TO CITY BOOK
 REF 25262-775
 DATE 12-02-09

NC GRID NAD83/2001

CHARLOTTE ENGINEERING & PROPERTY MANAGEMENT	
REVISIONS	JOB NO. 512-07-039
LINCOLN/WILSON HEIGHTS NEIGHBORHOOD IMPROVEMENT	
EASEMENT ACQUISITION OWNER: TAMMATHY BURRIS-SADLER	
DATE 09/25/09	CHECKED BY MDB
SCALE 1"=20'	FILE NO. XXXXX
DRAWN BY MDB	SHEET 1 OF 1
DATE 09/25/09	SURVEY SUP'R. DES 1