

I, DANIEL E. SMITH, CERTIFY THAT THIS PLAT WAS PREPARED UNDER MY SUPERVISION AND THAT THE PLAT WAS PREPARED FOR THE PURPOSE OF ACQUISITION AND EASEMENTS ONLY, AND IS NOT INTENDED TO BE A BOUNDARY SURVEY OF PROPERTY SHOWN.

D. E. Smith
 DANIEL E. SMITH N.C.P.L.S. L-4338 09/30/09 DATE

State of North Carolina
 County of Mecklenburg

I, *D. E. Smith*, Review Officer of Mecklenburg County, certify that the map or plat to which this certification is affixed meets all statutory requirements for recording.

Review Officer *D. E. Smith* Date *09/30/09*
 20±52.35
 25.45 RT.

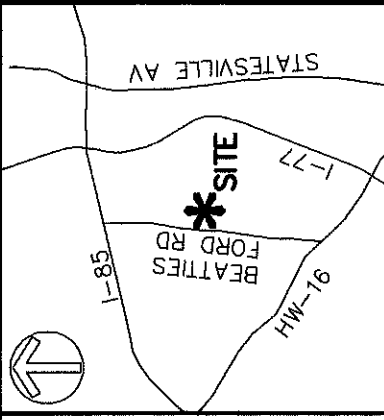
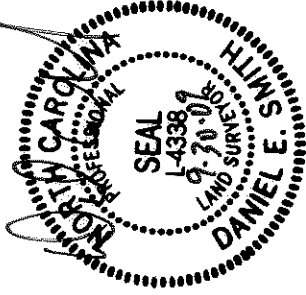

VICINITY MAP (NOT TO SCALE)

LEGEND

- IRON PIN FOUND
- ▨ TEMPORARY CONSTRUCTION EASEMENT
- ▨ SIDEWALK/UTILITY EASEMENT

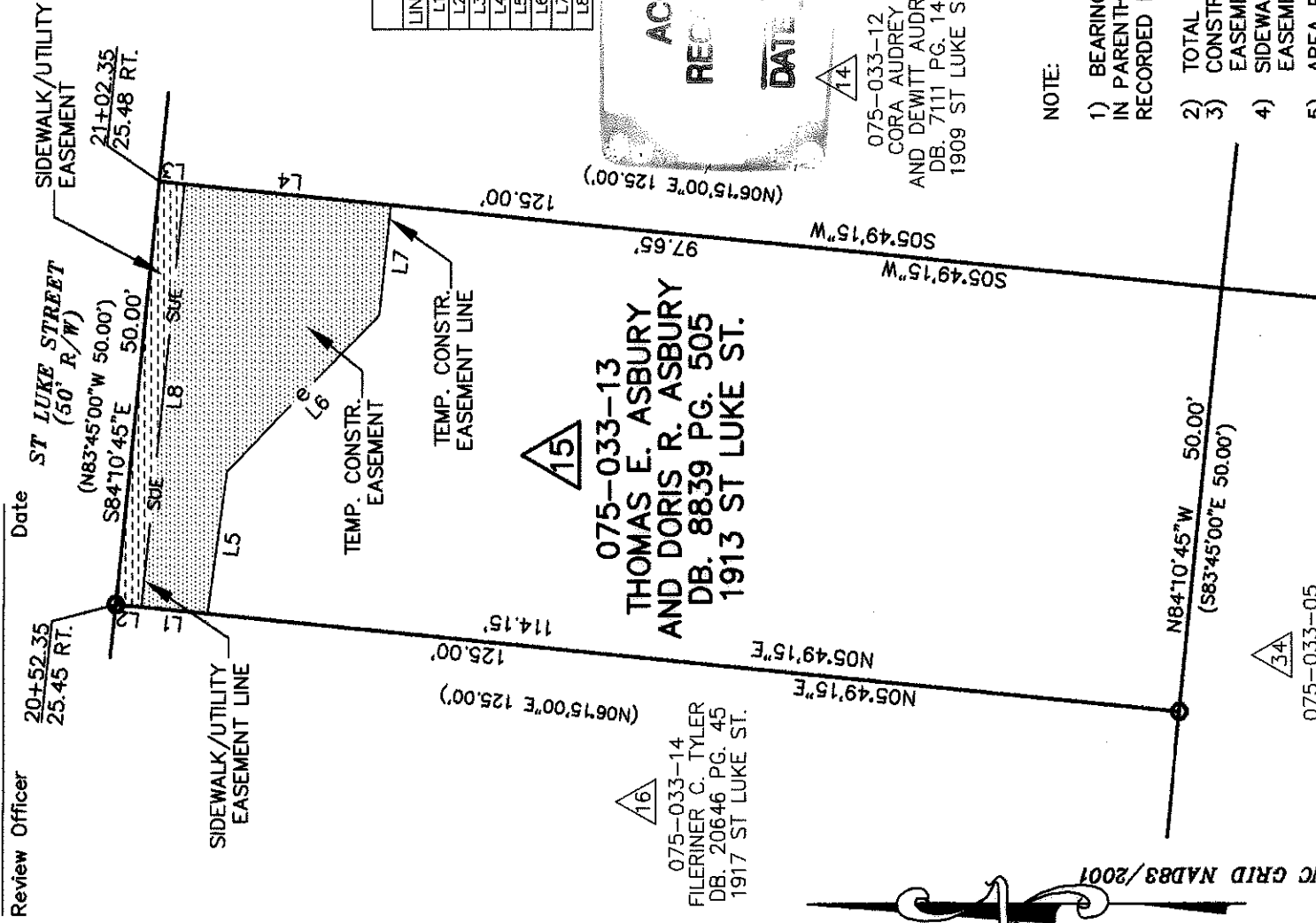

LINE	LENGTH	BEARING
L1	7.79	N05°49'15"E
L2	3.06	N05°49'15"E
L3	3.02	S05°49'15"W
L4	24.33	S05°49'15"W
L5	16.91	S82°10'00"E
L6	25.63	S45°47'17"E
L7	13.01	S84°13'18"E
L8	50.00	S84°13'18"E

15
 075-033-13
 THOMAS E. ASBURY
 AND DORIS R. ASBURY
 DB. 8839 PG. 505
 1913 ST LUKE ST.

16
 075-033-14
 FILERINER C. TYLER
 DB. 20646 PG. 45
 1917 ST LUKE ST.

14
 075-033-12
 CORA AUDREY
 AND DEWITT AUDREY
 DB. 7111 PG. 140
 1909 ST LUKE ST.

NOTE:

- 1) BEARINGS AND DISTANCES SHOWN IN PARENTHESES ARE BASED ON RECORDED MAP INFORMATION.
- 2) TOTAL AREA 6,250 SQ.FT.
- 3) CONSTRUCTION EASEMENT 782 SQ.FT.
- 4) SIDEWALK/UTILITY EASEMENT 152 SQ.FT.
- 5) AREA REMAINING 6,250 SQ.FT.

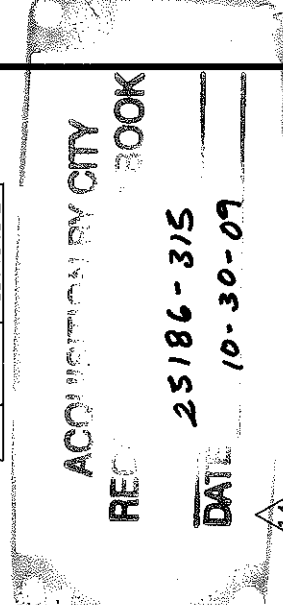

	REVISIONS	ENGINEERING & PROPERTY MANAGEMENT	CHARLOTTE
	602509-REV. SIE EASEMENT LINE	LINCOLN/WILSON HEIGHTS NEIGHBORHOOD IMPROVEMENT	
0	SCALE 1"=20'	EASEMENT ACQUISITION	
		OWNER: THOMAS E. ASBURY AND DORIS R. ASBURY	
	DRAWN BY MDB	CHARLOTTE, MECKLENBURG CO., NC	
	DATE 5/01/09	CHECKED BY MDB	SURVEY SUPVR. DES
		JOB NO. 512-07-038	
		FILE NO. X000X	
		SHEET 1	OF 1

PREPARED BY:
MFKM & CREED
 ENGINEERS, PLANNERS, SURVEYORS
 8020 TOWER POINT DRIVE
 CHARLOTTE, NORTH CAROLINA 28227
 PHONE (704) 841-2588
 FAX (704) 841-2567
 C-0342