

THIS PLAT WAS PREPARED UNDER MY SUPERVISION

Re Dennis Smith 11/30/92
 N.C. REG. LAND SURVEYOR NO. L-1482

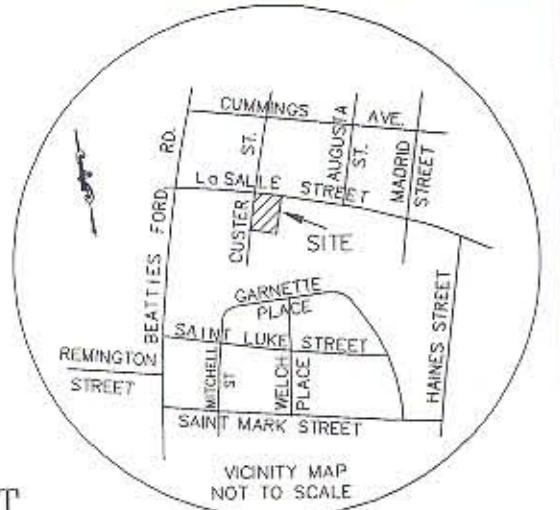

THIS PLAT WAS PREPARED FOR THE PURPOSE OF ACQUIRING PERMANENT DRAINAGE EASEMENT ONLY, AND IS NOT INTENDED TO BE A BOUNDARY SURVEY OF THE PROPERTY SHOWN.



La SALLE STREET
 60' RIGHT-OF-WAY

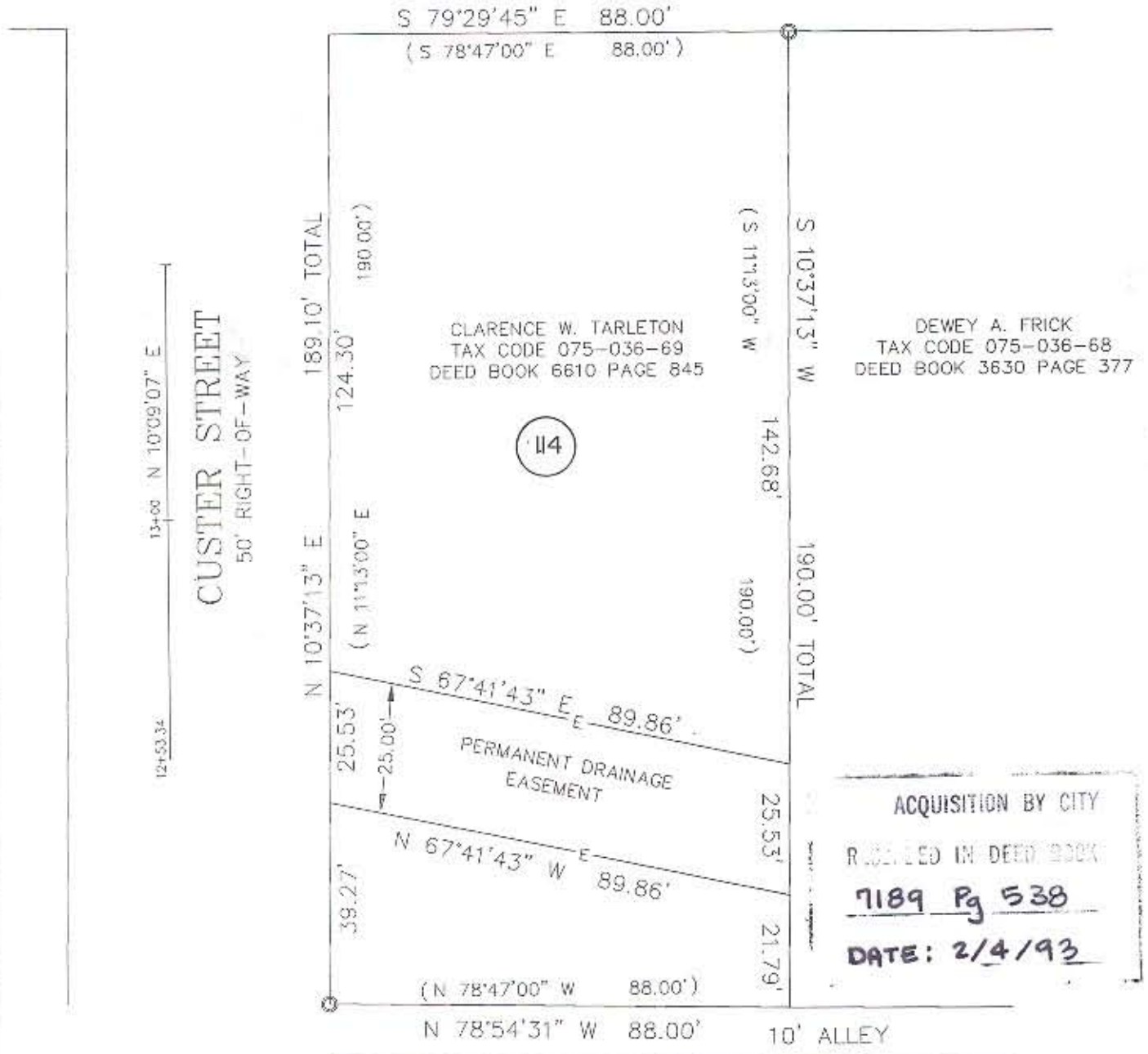

NOTES

- BEARINGS AND DISTANCES SHOWN IN PARENTHESES ARE BASED ON DEED INFORMATION
- BROKEN LINES INDICATE PROPERTY NOT SURVEYED.
- TOTAL AREA BY DEED: 16,720 SQ. FT.
 LESS AREA OF PERM. DRNG. ESMT.: 2,247 SQ. FT.
 TOTAL AREA REMAINING: 14,473 SQ. FT.

PREPARED BY:
 CITY OF CHARLOTTE
 ENGINEERING DEPARTMENT
 800 EAST FOURTH STREET
 CHARLOTTE, NC 28202
 704-336-2291

LEGEND

- EXISTING IRON PIN
- E- PERMANENT DRAINAGE ESMT.

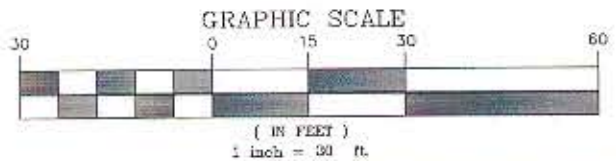

		CHARLOTTE	
		ENGINEERING DEPARTMENT	
REVISIONS		BEATTIES FORD ROAD SMALL AREA PLAN	
		PROPERTY OF CLARENCE W. TARLETON	
		CITY OF CHARLOTTE, MECK. CO., NC	
DRAWN BY <i>edb</i>		DATE 11-24-92	SCALE 1"=30'
CHECKED BY <i>AD Smith</i>			
		JOB NO. 291013	FILE NO.
		DRAIN#	SHEET 1
			OF 1

DB 7189
 PG 538