

THIS PLAT WAS PREPARED UNDER MY SUPERVISION

R. Dennis Smith 11/30/92
 N.C. REG. LAND SURVEYOR NO. L-1482

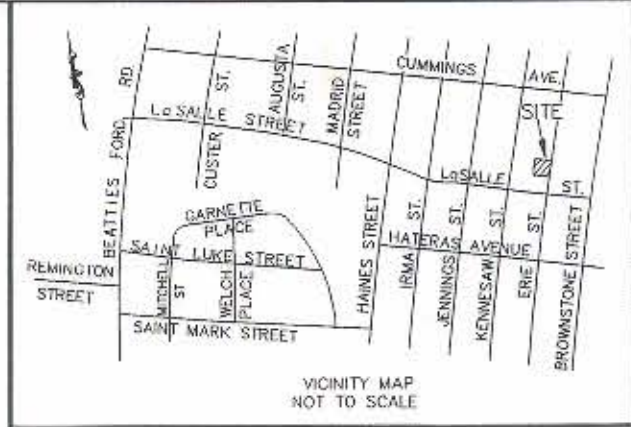

THIS PLAT WAS PREPARED FOR THE PURPOSE OF ACQUIRING PERMANENT DRAINAGE EASEMENT ONLY, AND IS NOT INTENDED TO BE A BOUNDARY SURVEY OF THE PROPERTY SHOWN.



JAMES L. LAIE, JR. ETAL
 TAX CODE 075-044-36
 DB 2507 PG 446

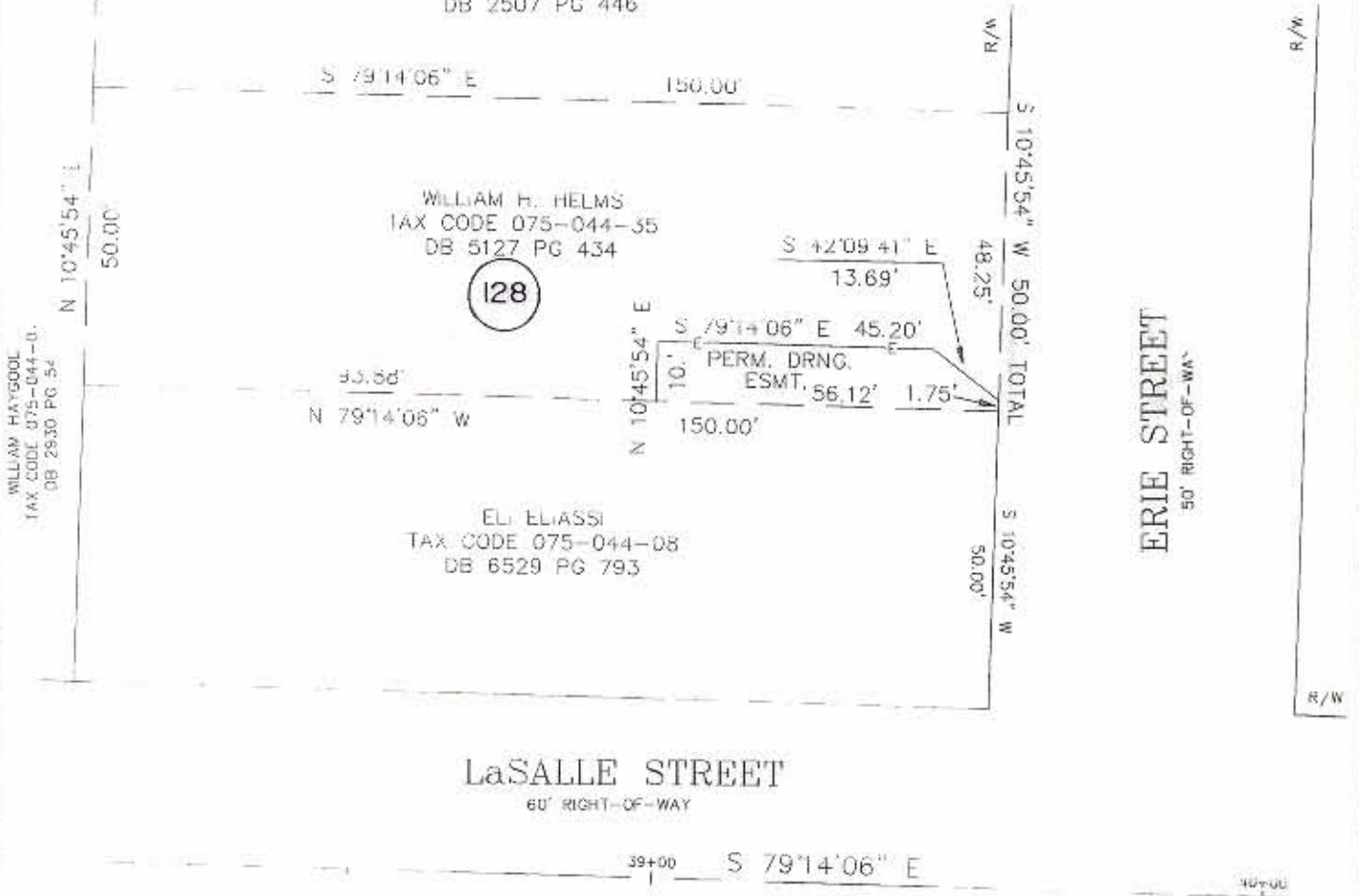

LaSALLE STREET
 60' RIGHT-OF-WAY

ACQUISITION BY CITY

RECORDED IN DEED BOOK
 7299 Pg 269

DATE 5/13/93

GRAPHIC SCALE

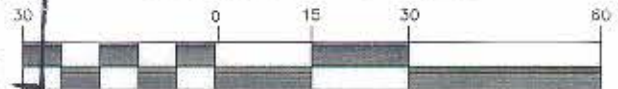

(IN FEET)
 1 inch = 30 ft.

- 1) BEARINGS AND DISTANCES SHOWN IN PARENTHESES ARE BASED ON DEED INFORMATION
- 2) BROKEN LINES INDICATE PROPERTY NOT SURVEYED.
- 3) TOTAL AREA BY DEED: 7,500 SQ. FT.
 LESS AREA OF PERM. DRNG. ESMT.: 516 SQ. FT.
 TOTAL AREA REMAINING: 6,984 SQ. FT.

PREPARED BY:
 CITY OF CHARLOTTE
 ENGINEERING DEPARTMENT
 600 EAST FOURTH STREET
 CHARLOTTE, NC 28202
 704-336-2291

LEGEND

- ⊙ EXISTING IRON PIN
- E- PERMANENT DRAINAGE ESMT.

<p>CHARLOTTE ENGINEERING DEPARTMENT</p>		
REVISIONS	BEATTIES FORD ROAD SMALL AREA PLAN	JOB NO. 291013
		FILE NO. DRAIN13
	PROPERTY OF WILLIAM H. HELMS	SHEET 1
DRAWN BY CDB	CITY OF CHARLOTTE, MECK. CO., NC	OF 1
CHECKED BY <i>R. Dennis Smith</i> SURVEY SUPERVISOR	DATE 11-24-92	SCALE 1"=30'

DB 7299
 PG 273