

I, DANIEL E. SMITH, CERTIFY THAT THIS PLAT WAS PREPARED UNDER MY SUPERVISION AND THAT THE PLAT WAS PREPARED FOR THE PURPOSE OF ACQUISITION AND EASEMENTS ONLY, AND IS NOT INTENDED TO BE A BOUNDARY SURVEY OF PROPERTY SHOWN.

D. E. Smith
 DANIEL E. SMITH N.C.P.L.S. L-4338 DATE 06/03/09

State of North Carolina
 County of Mecklenburg

I, Daniel E. Smith, Review Officer of Mecklenburg County, certify that the map or plat to which this certification is affixed meets all statutory requirements for recording.

Review Officer _____ Date _____

LEGEND

- IRON PIN FOUND ○
- TEMPORARY CONSTRUCTION EASEMENT [Patterned Box]
- SIDEWALK/UTILITY EASEMENT [Patterned Box]

NOTE:

- 1) BEARINGS AND DISTANCES SHOWN IN PARENTHESES ARE BASED ON RECORDED MAP INFORMATION.
- 2) TOTAL AREA 5,369 SQ.FT.
- 3) CONSTRUCTION EASEMENT 763 SQ.FT.
- 4) SIDEWALK/UTILITY EASEMENT 62 SQ.FT.
- 5) AREA REMAINING 5,369 SQ.FT.

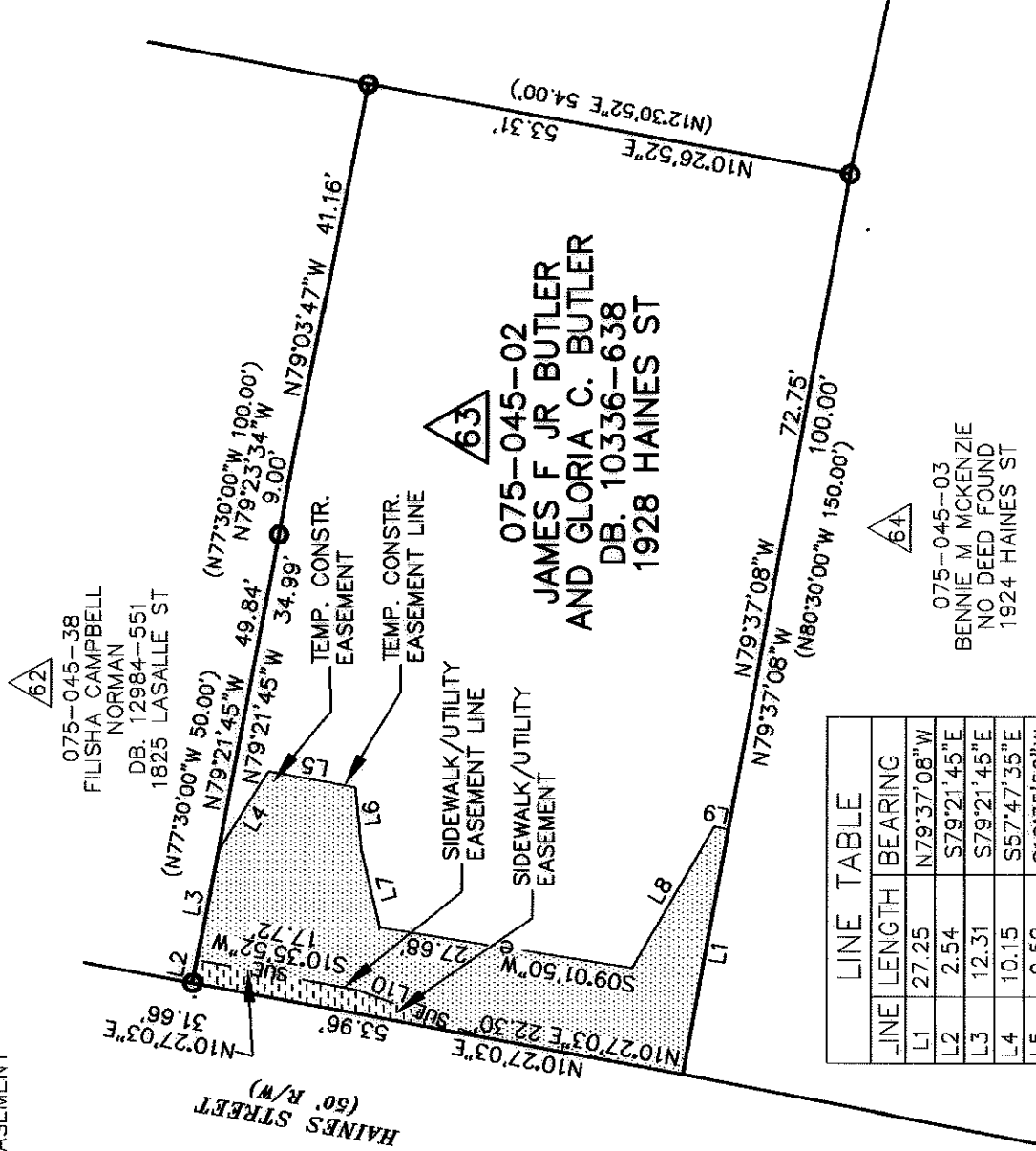
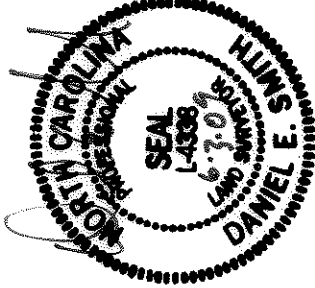
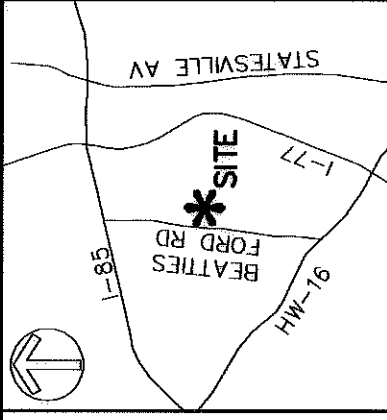

075-045-02
JAMES F JR BUTLER
AND GLORIA C. BUTLER
DB. 10336-638
1928 HAINES ST

075-045-03
 BENNIE M MCKENZIE
 NO DEED FOUND
 1924 HAINES ST

LINE	LENGTH	BEARING
L1	27.25	N79°37'08"W
L2	2.54	S79°21'45"E
L3	12.31	S79°21'45"E
L4	10.15	S57°47'35"E
L5	9.52	S10°35'52"W
L6	6.80	S84°27'11"W
L7	8.78	S76°39'15"W
L8	17.90	S60°05'15"E
L9	1.55	S10°35'52"W
L10	14.16	S20°35'52"W



PREPARED BY:
MCKIM & CREED
 ENGINEERS, PLANNERS, SURVEYORS
 8020 TOWER POINT DRIVE
 CHARLOTTE, NORTH CAROLINA 28227
 PHONE (704) 841-2588
 FAX (704) 841-2567
 C-0342

CHARLOTTE	
ENGINEERING & PROPERTY MANAGEMENT	
REVISIONS	JOB NO. \$12-07-039
0	FILE NO. XXXXX
SCALE 1"=20'	SHEET 1
DRAWN BY MDB	OF 1
DATE 5/01/09	CHECKED BY MDB
	SURVEY SUPR. DES
	1

