

I, DANIEL E. SMITH, CERTIFY THAT THIS PLAT WAS PREPARED UNDER MY SUPERVISION AND THAT THE PLAT WAS PREPARED FOR THE PURPOSE OF ACQUISITION AND EASEMENTS ONLY, AND IS NOT INTENDED TO BE A BOUNDARY SURVEY OF PROPERTY SHOWN.

*D. E. Smith* L-4338 10/26/09  
 DANIEL E. SMITH N.C.P.L.S. L-4338 DATE

State of North Carolina  
 County of Mecklenburg

I, \_\_\_\_\_, Review Officer of Mecklenburg County, certify that the map or plat to which this certification is affixed meets all statutory requirements for recording.

Review Officer

Date

NOTE:

- 1) BEARINGS AND DISTANCES SHOWN IN PARENTHESES ARE BASED ON RECORDED MAP INFORMATION.
- 2) TOTAL AREA 7,488 SQ.FT.
- 3) TEMPORARY CONSTRUCTION EASEMENT 1,330 SQ.FT.
- 4) AREA REMAINING 7,488 SQ.FT.

PREPARED BY:



ENGINEERS, PLANNERS, SURVEYORS  
 8020 TOWER POINT DRIVE  
 CHARLOTTE, NORTH CAROLINA 28227  
 PHONE (704) 841-2588  
 FAX (704) 841-2567  
 C-0342

NC CRID NAD83/2001

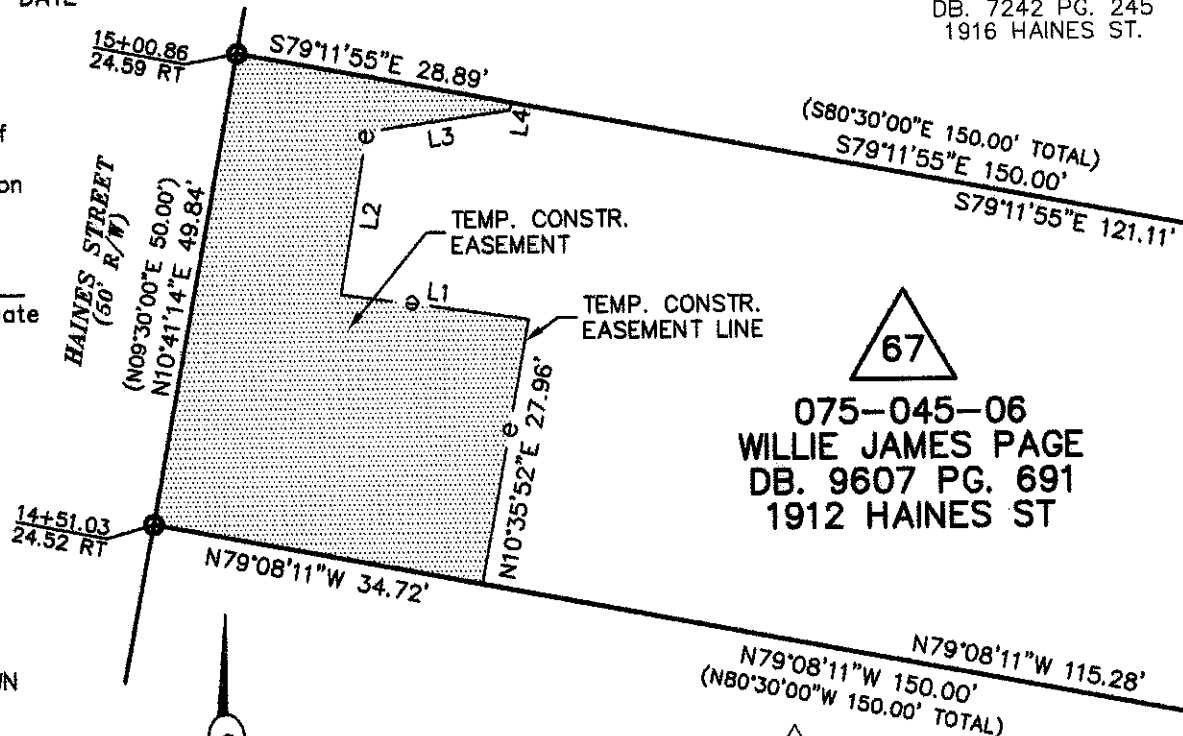
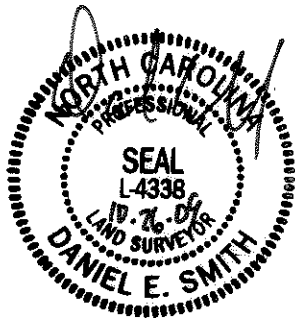

66  
 075-045-05  
 MARY E. JACKSON  
 DB. 7242 PG. 245  
 1916 HAINES ST.

67  
 075-045-06  
 WILLIE JAMES PAGE  
 DB. 9607 PG. 691  
 1912 HAINES ST

68  
 075-045-07  
 NELLO H. ALFORD  
 DB. 15558 PG. 419  
 1908 HAINES ST.

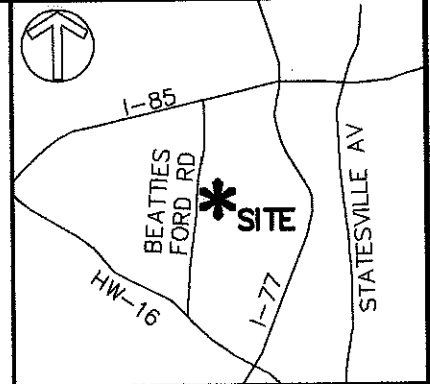

VICINITY MAP (NOT TO SCALE)

95  
 075-045-31  
 JOHNNY MARION BROWN  
 DB. 1989 PG. 610  
 1919 IRMA ST

94  
 075-045-30  
 EDGAR M. STEVENSON AND  
 LEATRICE R. STEVENSON  
 DB. 1968 PG. 063  
 1915 IRMA ST

LINE	LENGTH	BEARING
L1	19.65	N81°54'43"W
L2	17.19	N09°06'55"E
L3	15.10	N82°10'10"E
L4	0.83	N10°05'51"E

		CHARLOTTE	
ENGINEERING & PROPERTY MANAGEMENT			
REVISIONS	LINCOLN/WILSON HEIGHTS NEIGHBORHOOD IMPROVEMENT	JOB NO.	512-07-039
		FILE NO.	XXXXX
EASEMENT ACQUISITION		SHEET	1
OWNER: WILLIE JAMES PAGE		OF	1
CHARLOTTE, MECKLENBURG CO., NC		DATE	08/31/09
DRAWN BY MDB		CHECKED BY	MDB
DATE		SURVEY SUPVR.	DES

LEGEND

- IRON PIN FOUND
- TEMPORARY CONSTRUCTION EASEMENT

