

I, DANIEL E. SMITH, CERTIFY THAT THIS PLAT WAS PREPARED UNDER MY SUPERVISION AND THAT THE PLAT WAS PREPARED FOR THE PURPOSE OF ACQUISITION AND EASEMENTS ONLY, AND IS NOT INTENDED TO BE A BOUNDARY SURVEY OF PROPERTY SHOWN.

D. E. Smith L-4338 10/26/09
 DANIEL E. SMITH N.C.P.L.S. L-4338 DATE

State of North Carolina
 County of Mecklenburg

I, _____, Review Officer of Mecklenburg County, certify that the map or plat to which this certification is affixed meets all statutory requirements for recording.

Review Officer _____ Date _____



NOTE:

- 1) BEARINGS AND DISTANCES SHOWN IN PARENTHESES ARE BASED ON RECORDED MAP INFORMATION.
- 2) TOTAL AREA 7,519 SQ.FT.
- 3) TEMPORARY CONSTRUCTION EASEMENT 111 SQ.FT.
- 4) AREA REMAINING 7,519 SQ.FT.

PREPARED BY:

 ENGINEERS, PLANNERS, SURVEYORS
 8020 TOWER POINT DRIVE
 CHARLOTTE, NORTH CAROLINA 28227
 PHONE (704) 841-2588
 FAX (704) 841-2567
 C-0342

NC GRID NAD83/2001

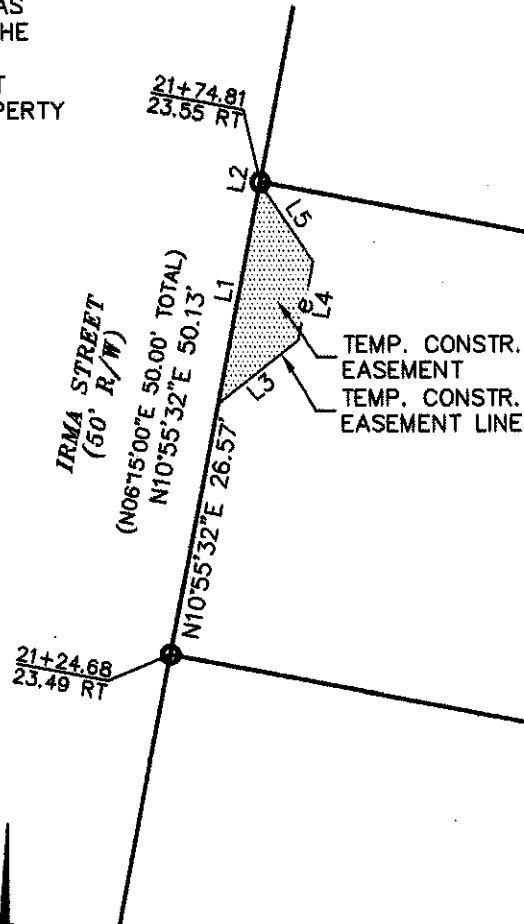

LINE TABLE		
LINE	LENGTH	BEARING
L1	23.43	N10°55'32"E
L2	0.13	N10°55'32"E
L3	10.66	N51°42'12"E
L4	8.35	N10°51'46"E
L5	9.87	N33°51'25"W

LEGEND

- IRON PIN FOUND
- TEMPORARY CONSTRUCTION EASEMENT

99
 075-045-22
 FRANCES E. PLATT AND
 BARBARA P. GRAHAM
 AND BRIA K. LINDSEY
 DB. 21893 PG. 980
 1725 LASALLE ST.

100
 075-045-23
 WILMA & CHRISTY E. RUSHING
 DB. 3914 PG. 835
 1920 IRMA ST

101
 075-045-24
 DEVEN M. CLINTON
 AND EMORY E. SPEARS
 DB. 15111 PG. 789
 1916 IRMA ST.

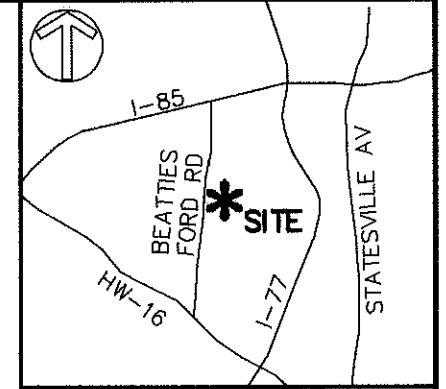

VICINITY MAP (NOT TO SCALE)

075-045-17
 GERRY PARKER
 DB. 8181 PG. 012
 1919 JENNINGS ST.

REVISIONS		JOB NO.
		512-07-038
		FILE NO.
		XXXXX
		SHEET
		1
		OF
		1

CHARLOTTE
 ENGINEERING & PROPERTY MANAGEMENT

LINCOLN/WILSON HEIGHTS
 NEIGHBORHOOD IMPROVEMENT

EASEMENT ACQUISITION
 OWNER: WILMA & CHRISTY E.
 RUSHING
 CHARLOTTE, MECKLENBURG CO., NC

SCALE
 1" = 20'

DRAWN BY MDB

DATE 08/31/09

CHECKED BY MDB

SURVEY SUPVR. DES