

I, DANIEL E. SMITH, CERTIFY THAT THIS PLAT WAS PREPARED UNDER MY SUPERVISION AND THAT THE PLAT WAS PREPARED FOR THE PURPOSE OF ACQUISITION AND EASEMENTS ONLY, AND IS NOT INTENDED TO BE A BOUNDARY SURVEY OF PROPERTY SHOWN.

D. E. Smith L-4338 05/19/10
 DANIEL E. SMITH N.C.P.L.S. L-4338 DATE

State of North Carolina
 County of Mecklenburg

I, _____, Review Officer of Mecklenburg County, certify that the map or plat to which this certification is affixed meets all statutory requirements for recording.

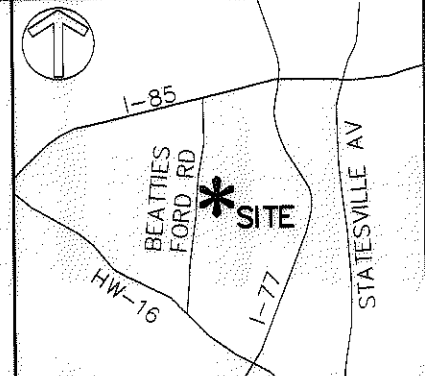
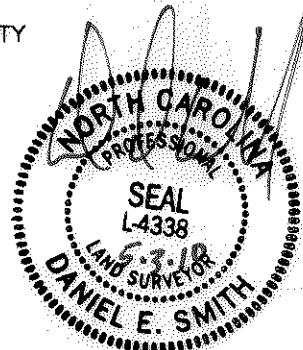

VICINITY MAP (NOT TO SCALE)

- LEGEND**
- IRON PIN FOUND
 - TEMPORARY CONSTRUCTION EASEMENT
 - STORM DRAINAGE EASEMENT

Review Officer _____ Date _____

NC GRID NAD83/2001

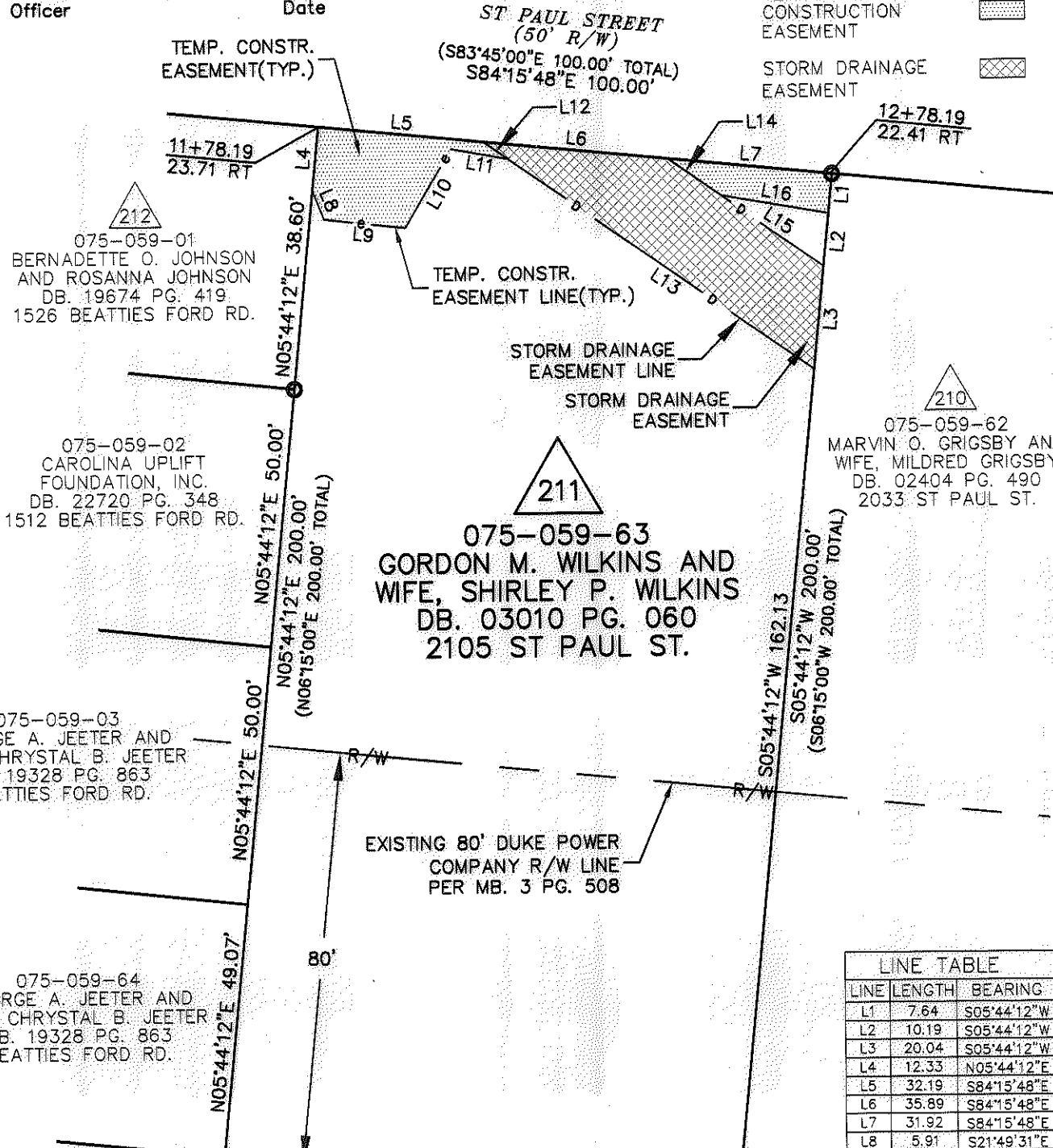

LINE TABLE		
LINE	LENGTH	BEARING
L1	7.64	S05°44'12"W
L2	10.19	S05°44'12"W
L3	20.04	S05°44'12"W
L4	12.33	N05°44'12"E
L5	32.19	S84°15'48"E
L6	35.89	S84°15'48"E
L7	31.92	S84°15'48"E
L8	5.91	S21°49'31"E
L9	15.89	S83°31'01"E
L10	17.50	N30°49'39"E
L11	11.28	S79°37'36"E
L12	5.82	S55°04'50"E
L13	71.85	S55°04'50"E
L14	12.62	S55°04'50"E
L15	23.94	S55°04'50"E
L16	20.96	S80°11'51"E

- NOTE:**
- 1) BEARINGS AND DISTANCES SHOWN IN PARENTHESES ARE BASED ON RECORDED MAP INFORMATION.
 - 2) TOTAL AREA 20,000 SQ.FT.
 - 3) TEMPORARY CONSTRUCTION EASEMENT 593 SQ.FT.
 - 4) STORM DRAINAGE EASEMENT 1,000 SQ.FT.
 - 5) AREA REMAINING 20,000 SQ.FT.



PREPARED BY:
MKM & CREED
 ENGINEERS, PLANNERS, SURVEYORS
 8020 TOWER POINT DRIVE
 CHARLOTTE, NORTH CAROLINA 28227
 PHONE (704) 841-2588
 FAX (704) 841-2567
 C-0342

CHARLOTTE
 ENGINEERING & PROPERTY MANAGEMENT

REVISIONS 050310-REV. TCE AREA	LINCOLN/WILSON HEIGHTS NEIGHBORHOOD IMPROVEMENT	JOB NO. 512-07-039
SCALE 0 1"=30' 30'	EASEMENT ACQUISITION OWNER: GORDON M. WILKINS AND WIFE, SHIRLEY P. WILKINS CHARLOTTE, MECKLENBURG CO., NC	FILE NO. XXXXX
DRAWN BY: MDB	DATE: 04/19/10	SHEET 1 OF 1
CHECKED BY: MDB	SURVEY SUPVR. DES	

ACQUISITION BY DB 25748 PG 449-453