

I, DANIEL E. SMITH, CERTIFY THAT THIS PLAT WAS PREPARED UNDER MY SUPERVISION AND THAT THE PLAT WAS PREPARED FOR THE PURPOSE OF ACQUISITION AND EASEMENTS ONLY, AND IS NOT INTENDED TO BE A BOUNDARY SURVEY OF PROPERTY SHOWN.

Daniel E. Smith
 DANIEL E. SMITH N.C.P.L.S. L-4338 DATE 06/03/09

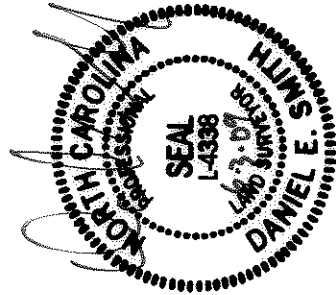

LEGEND

- IRON PIN FOUND
- ▨ TEMPORARY CONSTRUCTION EASEMENT
- ▤ SIDEWALK/UTILITY EASEMENT

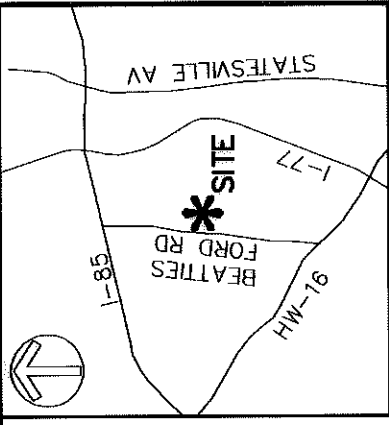

VICINITY MAP (NOT TO SCALE)

LINE	LENGTH	BEARING
L1	5.94	N29°53'35"E
L2	2.64	N29°53'35"E
L3	2.74	S29°37'07"W
L4	5.81	S29°37'07"W
L5	18.12	N60°54'40"W
L6	7.48	N83°35'34"W
L7	15.09	N60°02'25"W
L8	7.56	N36°52'04"W

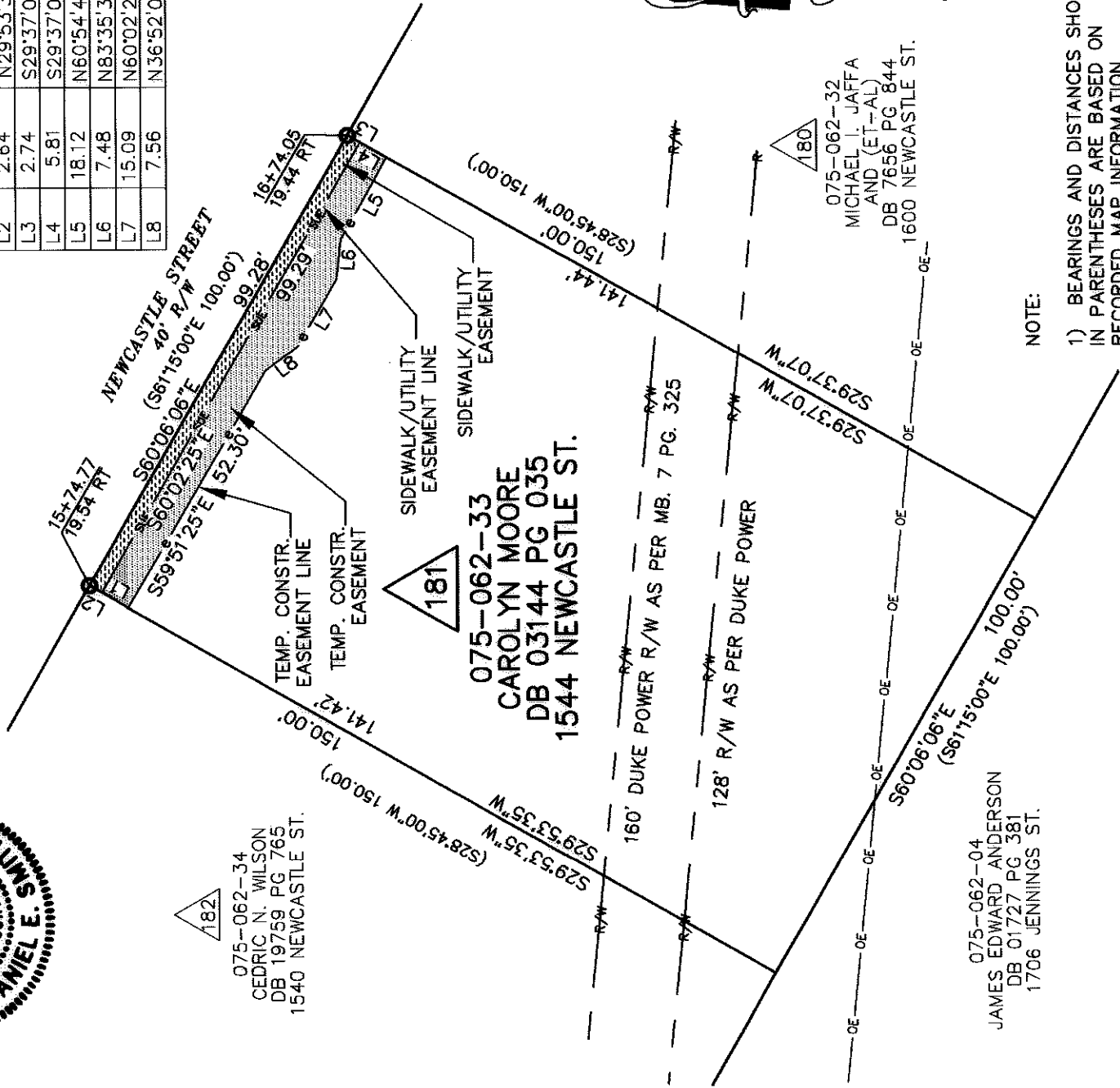

075-062-33
 CAROLYN MOORE
 DB 03144 PG 035
 1544 NEWCASTLE ST.

075-062-04
 JAMES EDWARD ANDERSON
 DB 01727 PG 381
 1706 JENNINGS ST.

075-062-32
 MICHAEL I. JAFFA
 AND (ET-AL)
 DB 7656 PG 844
 1600 NEWCASTLE ST.

NOTE:

- 1) BEARINGS AND DISTANCES SHOWN IN PARENTHESES ARE BASED ON RECORDED MAP INFORMATION.
- 2) TOTAL AREA 14,946 SQ.FT.
- 3) CONSTRUCTION EASEMENT 665 SQ.FT.
- 4) SIDEWALK/UTILITY EASEMENT 267 SQ.FT.
- 5) AREA REMAINING 14,946 SQ.FT.

State of North Carolina
 County of Mecklenburg

I, _____, Review Officer of Mecklenburg County, certify that the map or plat to which this certification is affixed meets all statutory requirements for recording.

Review Officer _____ Date _____



PREPARED BY:
 ENGINEERS, PLANNERS, SURVEYORS
 8020 TOWER POINT DRIVE
 CHARLOTTE, NORTH CAROLINA 28227
 PHONE (704) 841-2588
 FAX (704) 841-2567
 C-0342

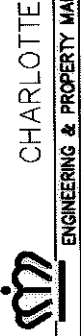

CHARLOTTE
 ENGINEERING & PROPERTY MANAGEMENT
 LINCOLN/WILSON HEIGHTS
 NEIGHBORHOOD IMPROVEMENT

EASEMENT ACQUISITION
 OWNER: CAROLYN MOORE
 AND BY MARR
 CHARLOTTE, MECKLENBURG CO., NC

REVISIONS
 SCALE 1"=30'
 DRAWN BY: MDS
 DATE 05/11/09
 CHECKED BY: DM
 SURVEY SUPVR. DES
 JOB NO. 512-07-039
 FILE NO. XXXXX
 SHEET 1 OF 1

NC GRID NAD83/2001

I, DANIEL E. SMITH, CERTIFY THAT THIS PLAT WAS PREPARED UNDER MY SUPERVISION AND THAT THE PLAT WAS PREPARED FOR THE PURPOSE OF ACQUISITION AND EASEMENTS ONLY, AND IS NOT INTENDED TO BE A BOUNDARY SURVEY OF PROPERTY SHOWN.

D.E. Smith L-4338 09/17/09
 DANIEL E. SMITH N.C.P.L.S. L-4338 DATE

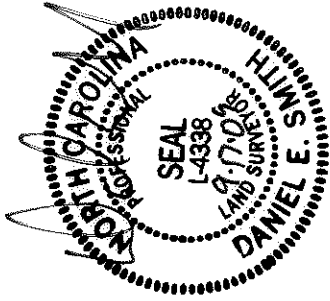

ACQUISITION CITY BOOK
 RE: 25186-424
 DATE: 10-30-09

LEGEND

- IRON PIN FOUND
- ▨ TEMPORARY CONSTRUCTION EASEMENT
- ▨ SIDEWALK/UTILITY EASEMENT

VICINITY MAP (NOT TO SCALE)

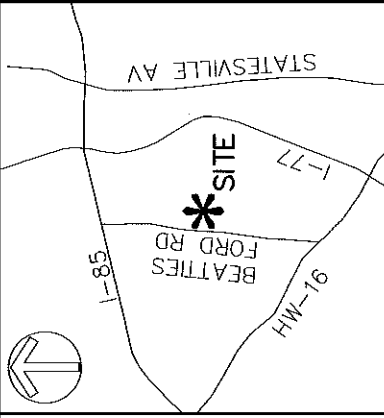

LINE	LENGTH	BEARING
L1	5.94	N29°53'35"E
L2	2.64	N29°53'35"E
L3	2.74	S29°37'07"W
L4	5.81	S29°37'07"W
L5	18.12	N60°54'40"W
L6	7.48	N83°35'34"W
L7	15.09	N60°02'25"W
L8	7.56	N36°52'04"W

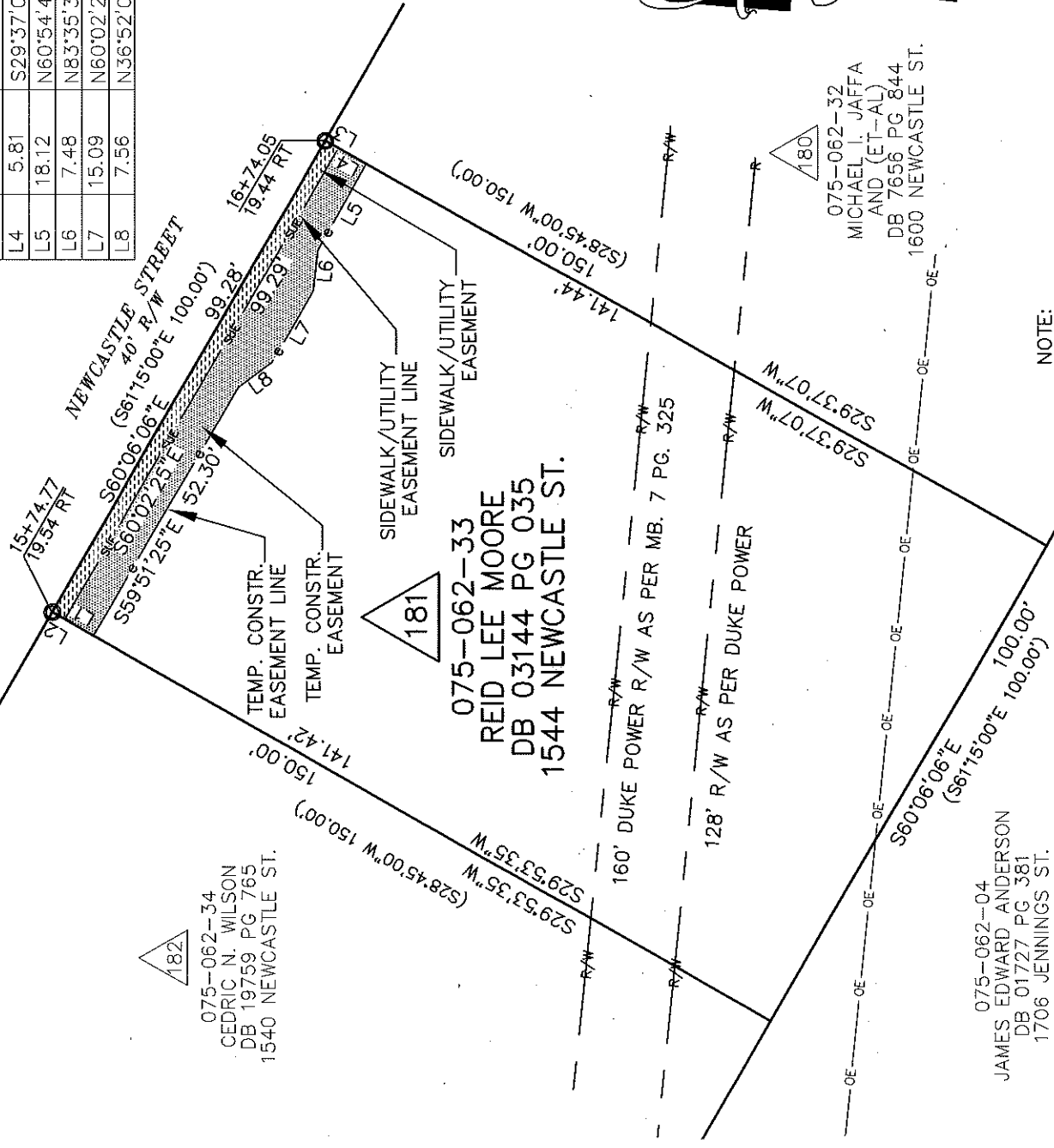

182
 075-062-34
 CEDRIC N. WILSON
 DB 19759 PG 765
 1540 NEWCASTLE ST.

181
 075-062-33
 REID LEE MOORE
 DB 03144 PG 035
 1544 NEWCASTLE ST.

075-062-04
 JAMES EDWARD ANDERSON
 DB 01727 PG 381
 1706 JENNINGS ST.

180
 075-062-32
 MICHAEL I. JAFFA
 AND (ET-AL)
 DB 76556 PG 844
 1600 NEWCASTLE ST.

NOTE:

- 1) BEARINGS AND DISTANCES SHOWN IN PARENTHESES ARE BASED ON RECORDED MAP INFORMATION.
- 2) TOTAL AREA 14,946 SQ.FT.
- 3) CONSTRUCTION EASEMENT 665 SQ.FT.
- 4) SIDEWALK/UTILITY EASEMENT 267 SQ.FT.
- 5) AREA REMAINING 14,946 SQ.FT.

State of North Carolina
 County of Mecklenburg

I, _____, Review Officer of Mecklenburg County, certify that the map or plat to which this certification is affixed meets all statutory requirements for recording.

Review Officer _____ Date _____

PREPARED BY:
MFKIM & CREED
 ENGINEERS, PLANNERS, SURVEYORS
 8020 TOWER POINT DRIVE
 CHARLOTTE, NORTH CAROLINA 28227
 PHONE (704) 841-2588
 FAX (704) 841-2567
 C-0342

 ENGINEERING & PROPERTY MANAGEMENT		JOB NO. 912-07-039	XXXXX
		FILE NO.	SHEET 1
REVISIONS UPDATED OWNER INFO 09/15/09 WRH		LINCOLN/WILSON HEIGHTS NEIGHBORHOOD IMPROVEMENT	
SCALE 1" = 30' 		EASEMENT ACQUISITION OWNER: REID LEE MOORE	
DRAWN BY MDB DATE 05/11/09		CHARLOTTE, MECKLENBURG CO., NC CHECKED BY DM SURVEY SUPVR. DES 1	

NC GRID NAD83/2011