I, DANIEL E. SMITH, CERTIFY THAT THIS PLAT WAS PREPARED UNDER MY SUPERVISION AND THAT THE PLAT WAS PREPARED FOR THE PURPOSE OF ACQUISITION AND EASEMENTS ONLY, AND IS NOT INTENDED TO BE A BOUNDARY SURVEY OF PROPERTY SHOWN.

L-4338 06/03/09

DANIEL E. SMITH N.C.P.L.S. L-4338 DATE

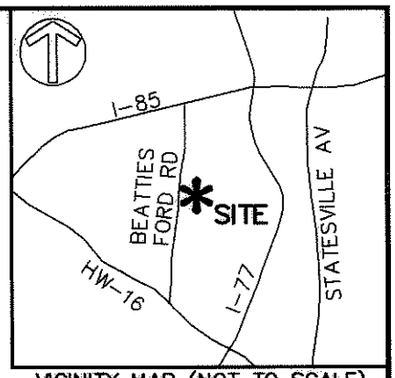

VICINITY MAP (NOT TO SCALE)

State of North Carolina
County of Mecklenburg

I , Review Officer of Mecklenburg County, certify that the map or plat to which this certification is affixed meets all statutory requirements for recording.

Review Officer Date

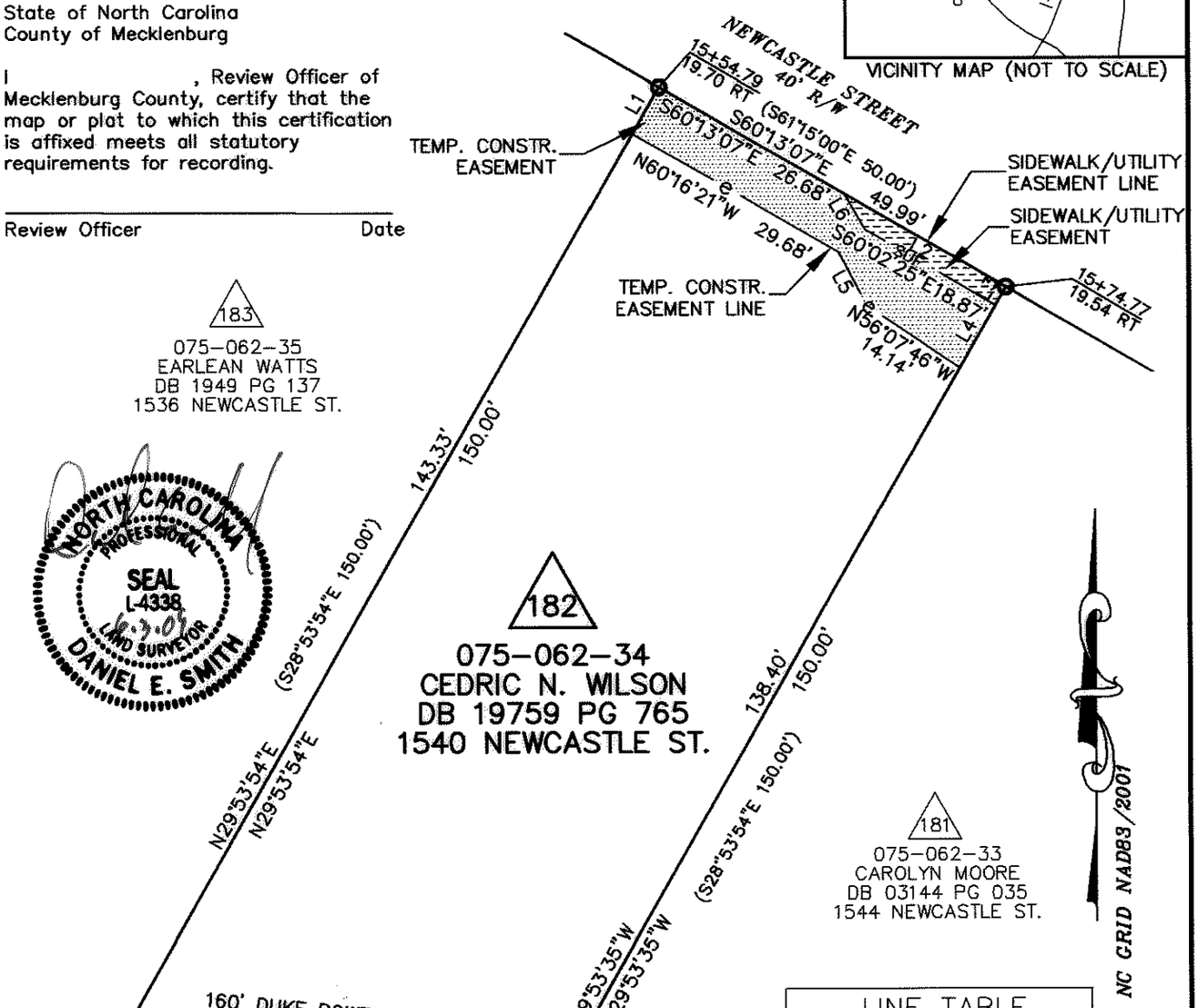

NORTH CAROLINA PROFESSIONAL SEAL L-4338 LAND SURVEYOR DANIEL E. SMITH 6-3-09

LINE TABLE		
LINE	LENGTH	BEARING
L1	6.67	N29°53'54"E
L2	23.31	S60°13'07"E
L3	2.64	S29°53'35"W
L4	8.96	S29°53'35"W
L5	7.34	N27°41'33"W
L6	5.13	N30°02'26"W

NOTE:

1) BEARINGS AND DISTANCES SHOWN IN PARENTHESES ARE BASED ON RECORDED MAP INFORMATION.

2) TOTAL AREA 7,499 SQ.FT.
3) CONSTRUCTION EASEMENT 353 SQ.FT.
4) SIDEWALK/UTILITY EASEMENT 55 SQ.FT.
5) AREA REMAINING 7,499 SQ.FT.

LEGEND

IRON PIN FOUND

TEMPORARY CONSTRUCTION EASEMENT

SIDEWALK/UTILITY EASEMENT

ACQUISITION BY CITY
RE... BOOK
25101-235 OE
DA... 09-24-09

PREPARED BY:
McKIM & CREED
ENGINEERS, PLANNERS, SURVEYORS
8020 TOWER POINT DRIVE
CHARLOTTE, NORTH CAROLINA 28227
PHONE (704) 841-2588
FAX (704) 841-2567
C-0342

CHARLOTTE
ENGINEERING & PROPERTY MANAGEMENT

REVISIONS	LINCOLN/WILSON HEIGHTS NEIGHBORHOOD IMPROVEMENT	JOB NO. 512-07-039
		FILE NO. XXXXX
SCALE 1"=20' (0 – 20')	EASEMENT ACQUISITION OWNER: CEDRIC N. WILSON	SHEET 1
DRAWN BY MDB	CHARLOTTE, MECKLENBURG CO., NC	OF 1
DATE 05/11/09	CHECKED BY MDB SURVEY SUPVR. DES	