

I, DANIEL E. SMITH, CERTIFY THAT THIS PLAT WAS PREPARED UNDER MY SUPERVISION AND THAT THE PLAT WAS PREPARED FOR THE PURPOSE OF ACQUISITION AND EASEMENTS ONLY, AND IS NOT INTENDED TO BE A BOUNDARY SURVEY OF PROPERTY SHOWN.

D. E. Smith L-4338 06/03/09
 DANIEL E. SMITH N.C.P.L.S. L-4338 DATE

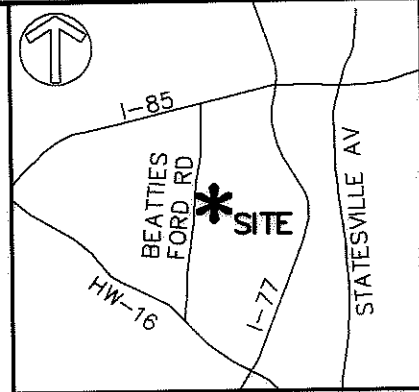
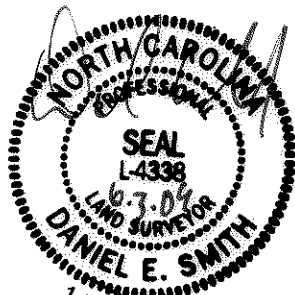

State of North Carolina
 County of Mecklenburg

I, _____, Review Officer of Mecklenburg County, certify that the map or plat to which this certification is affixed meets all statutory requirements for recording.

Review Officer _____ Date _____

LINE TABLE		
LINE	LENGTH	BEARING
L1	2.33	S29°54'48"W
L2	6.70	S29°54'48"W
L3	4.11	N38°56'55"W
L4	5.88	N29°53'01"E
L5	2.33	N29°53'01"E

185
 075-062-37
 EDNA D LENOIR
 KIRKPATRICK
 DB 3873 PG 733
 1528 NEWCASTLE ST.

184
 075-062-36
 EDNA D LENOIR
 KIRKPATRICK
 DB 3932 PG 988
 1532 NEWCASTLE ST.

183
 075-062-35
 EARLEAN WATTS
 DB 1949 PG 137
 1536 NEWCASTLE ST.

075-062-04
 JAMES EDWARD ANDERSON
 DB 01727 PG 381
 1706 JENNINGS ST.

LEGEND

- IRON PIN FOUND
- TEMPORARY CONSTRUCTION EASEMENT
- SIDEWALK/UTILITY EASEMENT

PREPARED BY:

ENGINEERS, PLANNERS, SURVEYORS
 8020 TOWER POINT DRIVE
 CHARLOTTE, NORTH CAROLINA 28227
 PHONE (704) 841-2588
 FAX (704) 841-2567
 C-0342

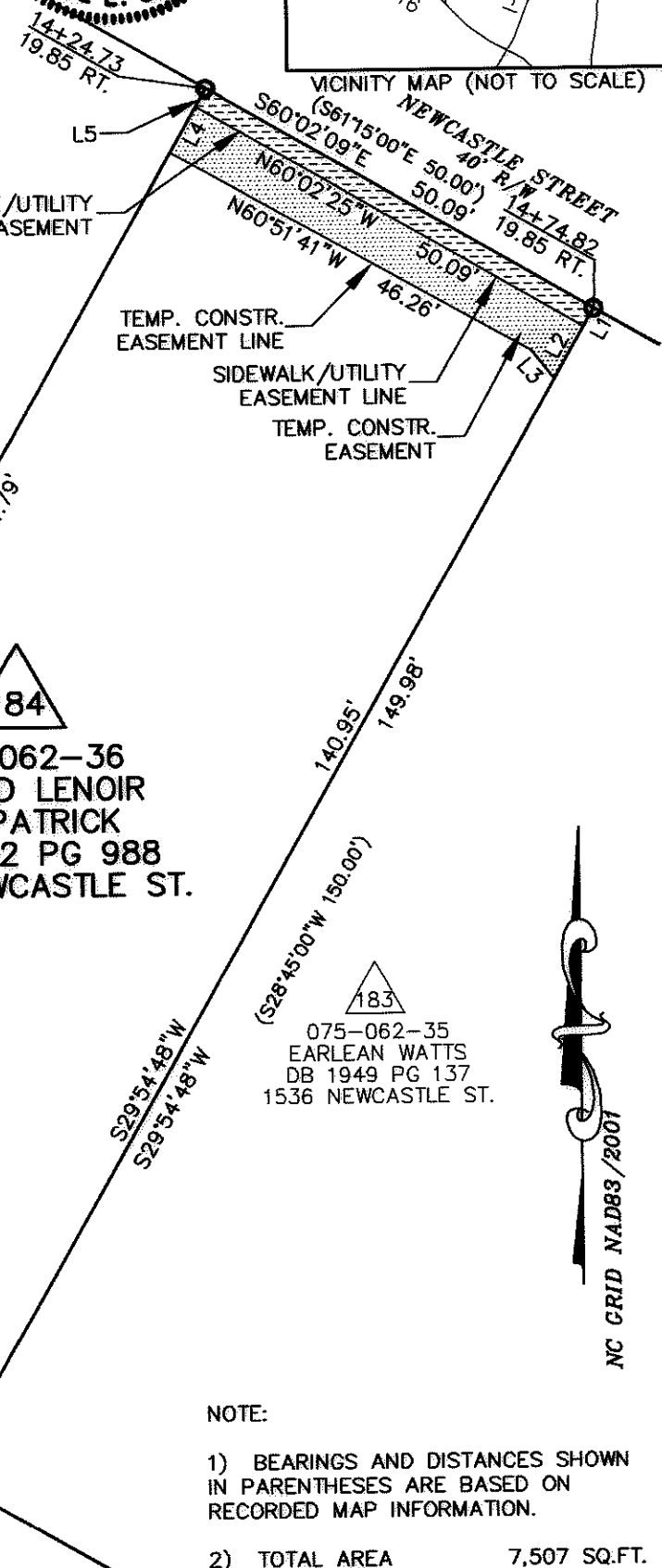

NOTE:

- 1) BEARINGS AND DISTANCES SHOWN IN PARENTHESES ARE BASED ON RECORDED MAP INFORMATION.
- 2) TOTAL AREA 7,507 SQ.FT.
- 3) CONSTRUCTION EASEMENT 280 SQ.FT.
- 4) SIDEWALK/UTILITY EASEMENT 117 SQ.FT.
- 5) AREA REMAINING 7,507 SQ.FT.

CHARLOTTE ENGINEERING & PROPERTY MANAGEMENT		
REVISIONS	LINCOLN/WILSON HEIGHTS NEIGHBORHOOD IMPROVEMENT	JOB NO. 512-07-039
SCALE 1"=20'		FILE NO. XXXXX
DRAWN BY JMA	EASEMENT ACQUISITION OWNER: EDNA D LENOIR KIRKPATRICK CHARLOTTE, MECKLENBURG CO., NC	SHEET 1
DATE 5/11/09		CHECKED BY DM SURVEY SUPVR. DES

ACQUISITION BY DB 25278 PG 382-386

NC GRID NAD83 / 2001