

BEATTIES FORD RD.  $N 6^{\circ} 00' 16'' E$   
 Exist.  $\Phi$

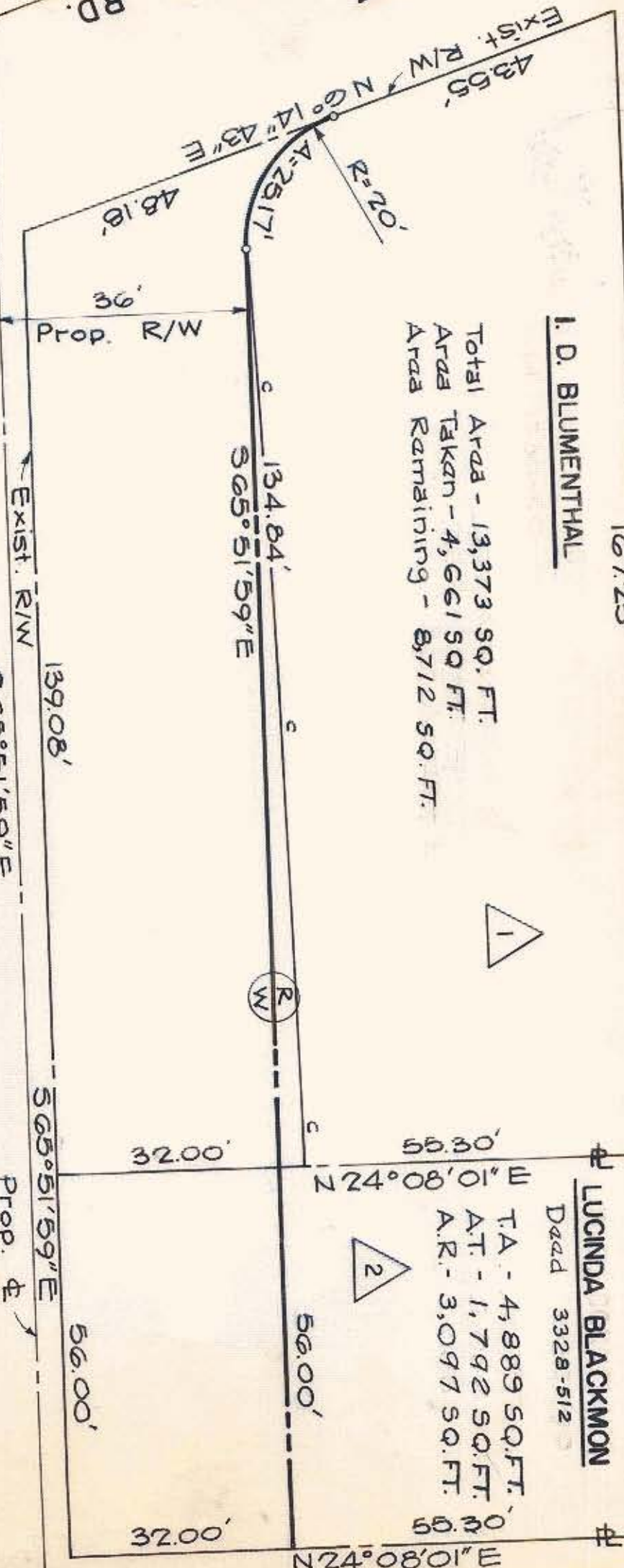

**I. D. BLUMENTHAL**  
 167.25'  
 Total Area - 13,373 SQ. FT.  
 Area Taken - 4,661 SQ. FT.  
 Area Remaining - 8,712 SQ. FT.



OAKLAWN AVE.  
 Prop.  $\Phi$

THIS PLAN WAS PREPARED UNDER MY SUPERVISION.  
 N. C. REG. ENGINEER NO. 4134  
 NOTE: PROPERTY CONCERNS SHOWN CIRCLED WERE LOCATED BY ACTUAL SURVEY. BEARINGS ARE BASED ON MAGNETIC NORTH.

# LUCINDA BLACKMON  
 Dadd 3328-512

T.A. - 4,889 SQ. FT.  
 A.T. - 1,792 SQ. FT.  
 A.R. - 3,097 SQ. FT.

|   |                               |               |
|---|-------------------------------|---------------|
| CITY OF CHARLOTTE<br>NORTH CAROLINA<br>DEPARTMENT OF PUBLIC WORKS<br>ENGINEERING DIVISION |                               | JOB NO.       |
| PROPOSED R/W<br>OAKLAWN AVE.  | FILE NO.                      | SHEET         |
| PROPERTY OF<br>I. D. BLUMENTHAL   | DATE Sept 1972 SCALE 1"=20'   | OF 55         |
| REVISIONS<br>AN AREA IN<br>S.F. 875   | DRAWN BY K.P.S.<br>CHECKED BY | CITY ENGINEER |