

THIS PLAN WAS PREPARED UNDER MY SUPERVISION.
 N. C. REG. ENGINEER NO. 4134

NOTE: PROPERTY CORNERS SHOWN CIRCLED WERE LOCATED BY ACTUAL SURVEY. BEARINGS ARE BASED ON MAGNETIC NORTH.

OAKLAWN AVE.

CONDON ST.

REVISIONS AREA SAFT 9/13		CITY OF CHARLOTTE NORTH CAROLINA DEPARTMENT OF PUBLIC WORKS ENGINEERING DIVISION	
DRAWN BY K.P.S. CHECKED BY CITY ENGINEER	PROPOSED R/W OAKLAWN AVE.	PROPERTY OF J.M. ALSTON	JOB NO. FILE NO. SHEET 17 OF 55
DATE: Sept 1972 SCALE: 1"=40'			

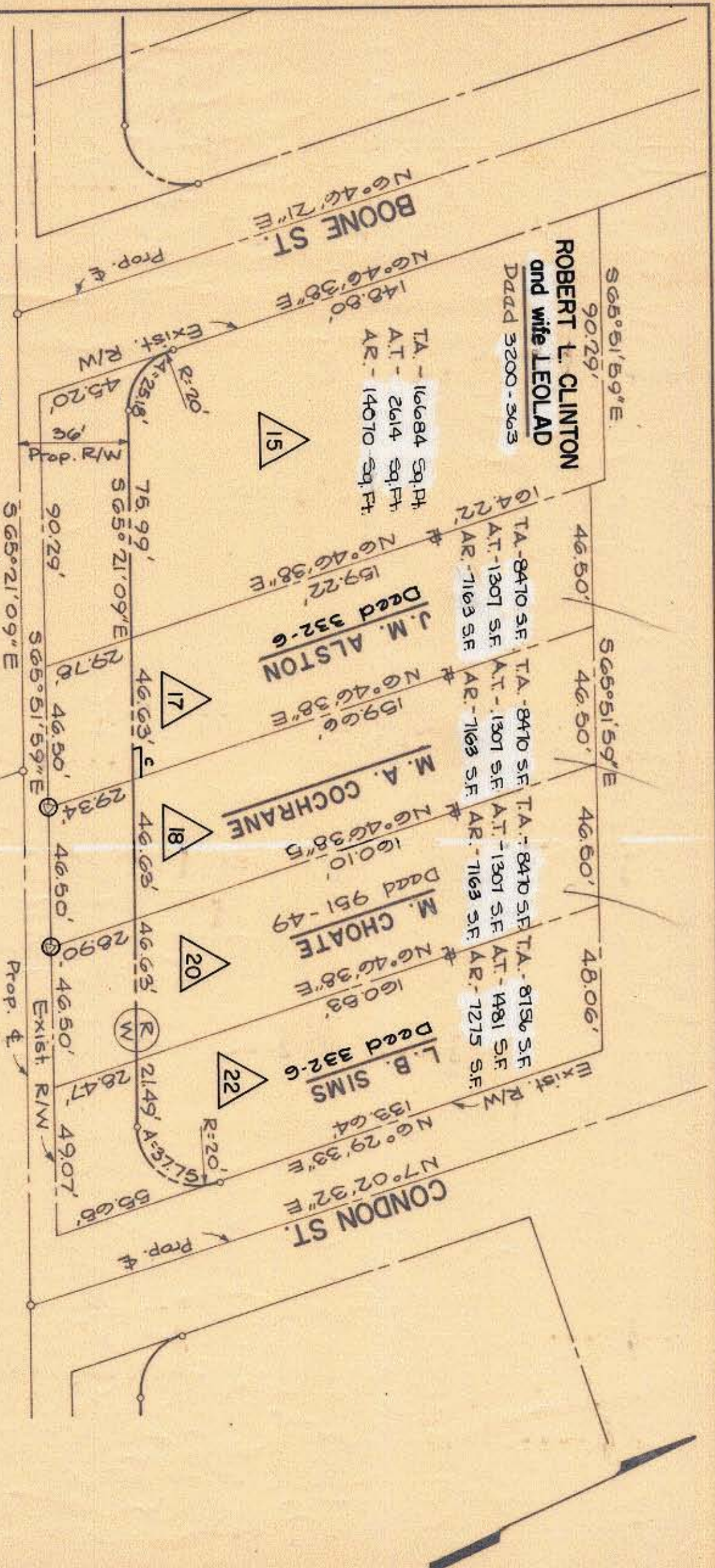

25-072-02