

THIS PLAN WAS PREPARED UNDER MY SUPERVISION.
 N. C. REG. ENGINEER NO. 4134

NOTES: PROPERTY CORNERS SHOWN CIRCLED WERE LOCATED BY ACTUAL SURVEY. BEARINGS ARE BASED ON MAGNETIC NORTH.

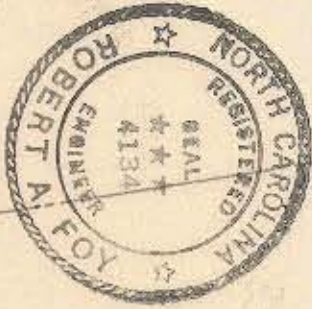

ROBBIE G. ROSS & R.F. DRAPER

Deed 2840-299
 1876-150

TA - 19210 Sq. Ft.
 AT - 869 Sq. Ft.
 A.R - 18341 Sq. Ft.

FIRST BAPTIST CHURCH COLORED INC.

Deed 2172-145

TA - 22,172 Sq. Ft.
 AT - 1045 Sq. Ft.
 A.R - 21,126 Sq. Ft.

ELLEN H. JOHNSON

Deed 2627-400

TA - 8363 Sq. Ft.
 AT - 997 Sq. Ft.
 A.R - 7366 Sq. Ft.

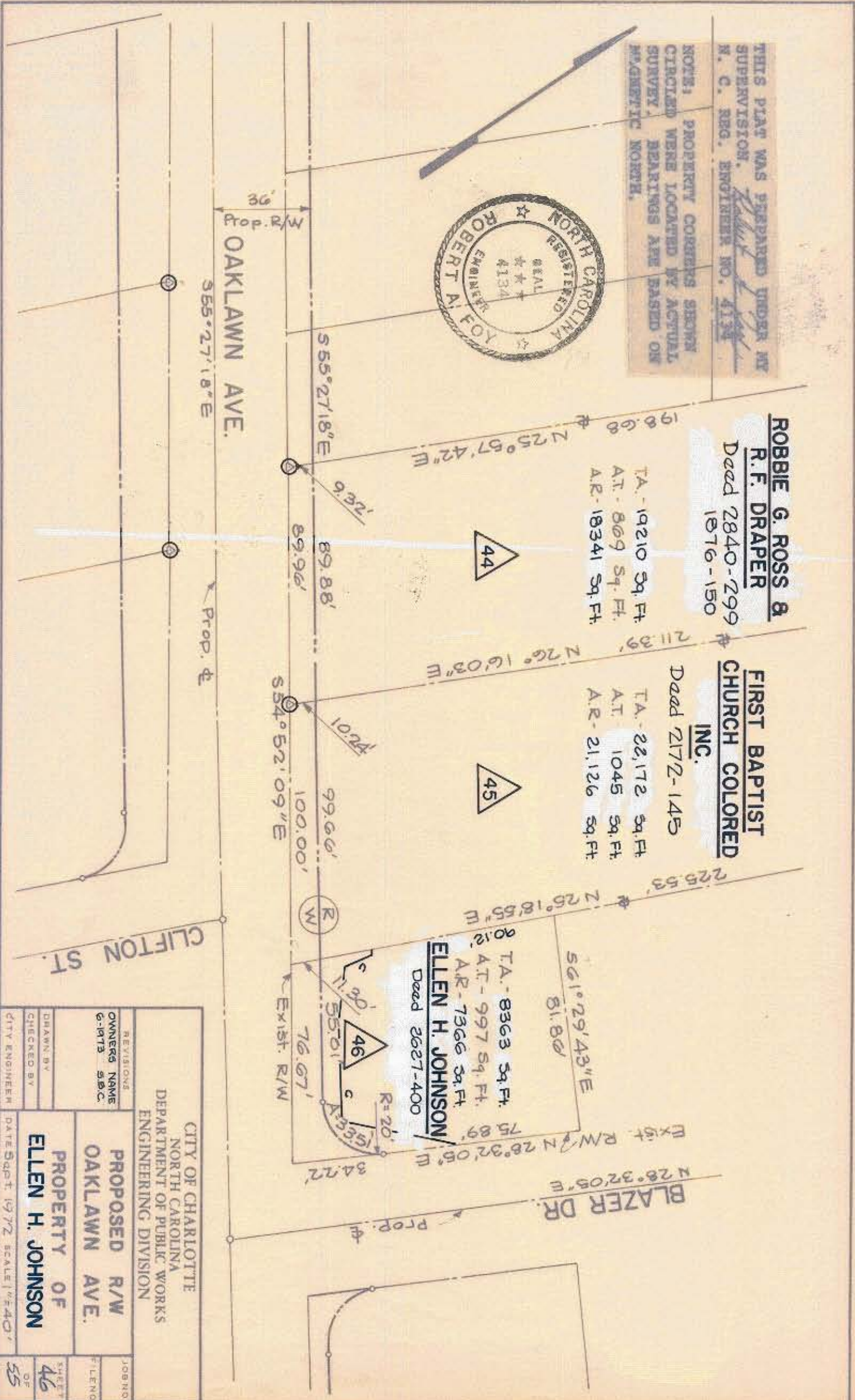

REVISIONS OWNERS NAME C-1973 S.B.C.		CITY OF CHARLOTTE NORTH CAROLINA DEPARTMENT OF PUBLIC WORKS ENGINEERING DIVISION	
DRAWN BY CHECKED BY CITY ENGINEER	PROPOSED R/W OAKLAWN AVE.	PROPERTY OF ELLEN H. JOHNSON	JOB NO. FILE NO. SHEET 46 OF 55
DATE Dept 1972 SCALE 1"=40'		DATE Dept 1972 SCALE 1"=40'	

2083-38