

THIS PLAT WAS PREPARED UNDER MY SUPERVISION

R. Dennis Smith 12-11-92

N.C. REG. LAND SURVEYOR NO. L - 1482

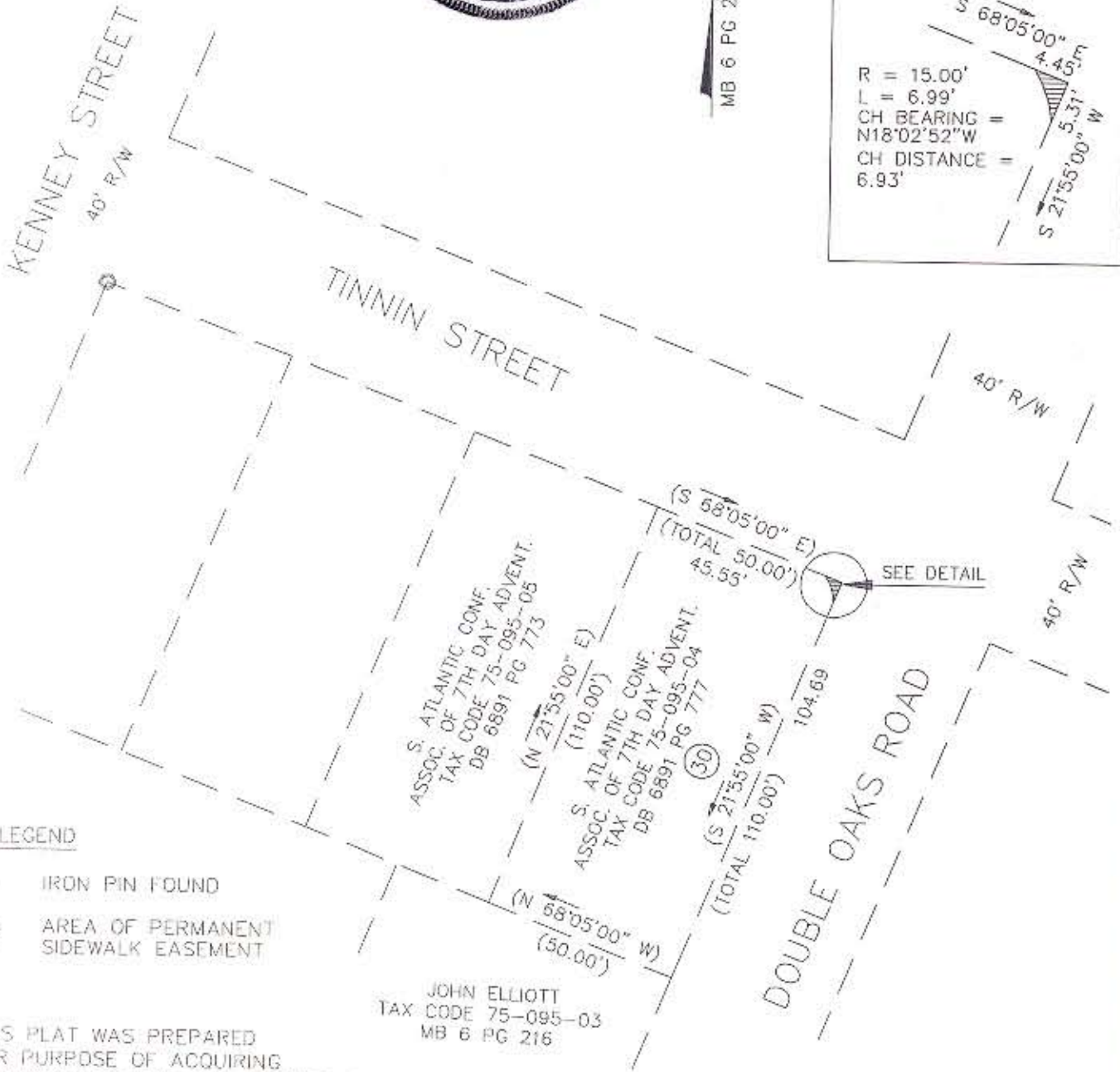
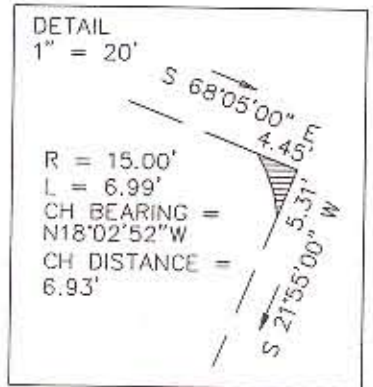
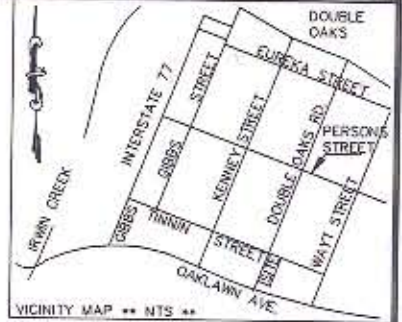

LEGEND

- IRON PIN FOUND
- AREA OF PERMANENT SIDEWALK EASEMENT

THIS PLAT WAS PREPARED FOR PURPOSE OF ACQUIRING A PERMANENT SIDEWALK EASEMENT ONLY AND IS NOT INTENDED TO BE A BOUNDARY SURVEY OF THE PROPERTY SHOWN.

NOTES

- 1) BROKEN LINES INDICATE PROPERTY NOT SURVEYED.
- 2) BEARINGS AND DISTANCES IN PARENTHESES ARE BASED ON DEED INFORMATION.
- 3) TOTAL AREA BY DEED 5,500 SQ. FT.
- 4) AREA IN PERMENT SIDWALK EASEMENT 11 SQ. FT.
- 5) AREA REMAINING 5,489 SQ. FT.

PREPARED BY:
CITY OF CHARLOTTE
ENGINEERING DEPARTMENT
600 EAST FOURTH STREET
CHARLOTTE, NC 28202
704-336-2291

JOHN ELLIOTT
TAX CODE 75-095-03
MB 6 PG 216

GRAPHIC SCALE

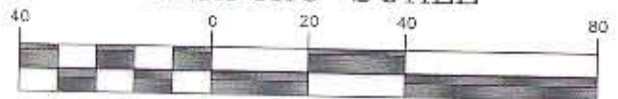

(IN FEET)

1 inch = 40 ft.

CHARLOTTE ENGINEERING DEPARTMENT		
REVISIONS	GENESIS PARK PERMANENT SIDEWALK EASEMENT CHARLOTTE, MECKLENBURG CO., NC	JOB NO. 91080
	PROPERTY OF S. ATLANTIC CONF. ASSOC. OF 7TH DAY ADVENT.	FILE NO. CSHT19
DRAWN BY DB		SHEET 1
CHECKED BY <i>RDS</i>		OF 1
SURVEY SUPVR.	DATE 12-3-92	SCALE 1"=40'