

THIS PLAT WAS PREPARED UNDER MY SUPERVISION

*R. Dennis Smith 12-11-92*

N.C. REG. LAND SURVEYOR NO. L - 1482

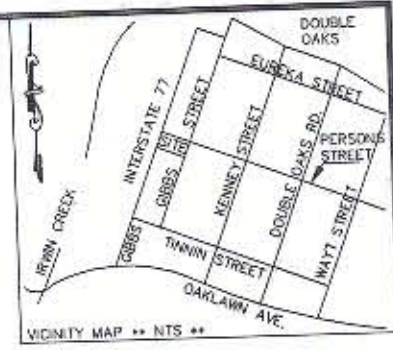

MB 6 PG 216

LEGEND

- IRON PIN FOUND
- △ R/W MONUMENT FOUND
- E — STORM DRAIN EASEMENT
- ▨ AREA OF PERM. STORM DRAIN EASEMENT

THIS PLAT WAS PREPARED FOR PURPOSE OF ACQUIRING A PERMANENT STORM DRAIN EASEMENT ONLY AND IS NOT INTENDED TO BE A BOUNDARY SURVEY OF THE PROPERTY SHOWN.

NOTES

- 1) BROKEN LINES INDICATE PROPERTY NOT SURVEYED.
- 2) BEARINGS AND DISTANCES IN PARENTHESES ARE BASED ON DEED INFORMATION.
- 3) TOTAL AREA BY DEED 5,400 SQ. FT.
- 4) AREA IN PERMENTENT DRAINAGE EASEMENT 799 SQ. FT.
- 5) AREA REMAINING 4,601 SQ. FT.

PREPARED BY:  
CITY OF CHARLOTTE  
ENGINEERING DEPARTMENT  
600 EAST FOURTH STREET  
CHARLOTTE, NC 28202  
704-336-2291

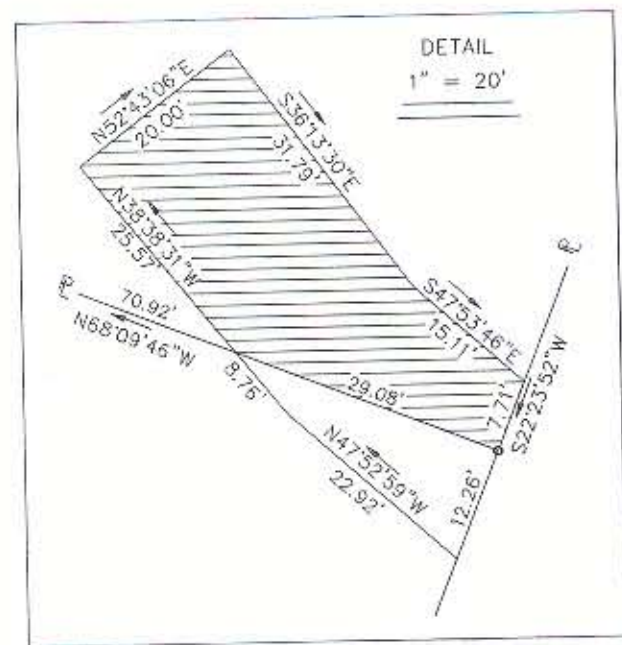

GRAPHIC SCALE

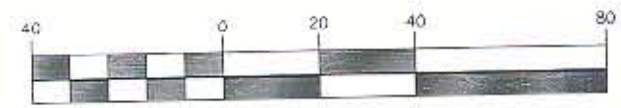

( IN FEET )  
1 inch = 40 ft.

		CHARLOTTE ENGINEERING DEPARTMENT	
GENESIS PARK PERMANENT STORMDRAIN EASEMENT		JOB NO. 91080	FILE NO. ESMT3
CHARLOTTE, MECKLENBURG CO., NC		SHEET 1	OF 1
PROPERTY OF DUKE POWER			
REVISIONS			
DRAWN BY DB			
CHECKED BY <i>RDS</i>			
SURVEY SUPERV.	DATE 11-13-92	SCALE 1"=40'	

DB 8031  
PG 282