

THIS PLAT WAS PREPARED UNDER MY SUPERVISION

R. Dennis Smith 12-11-92

N.C. REG. LAND SURVEYOR NO. L - 1482

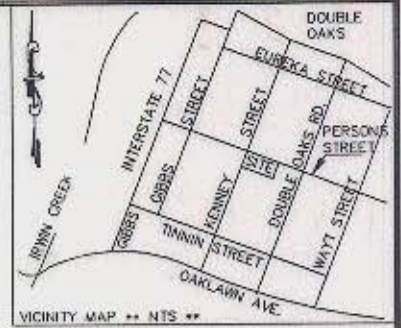

MB 6 PG 216



DESIGNED BY C.I.
7276 Pg 146
DATE 4/27/93

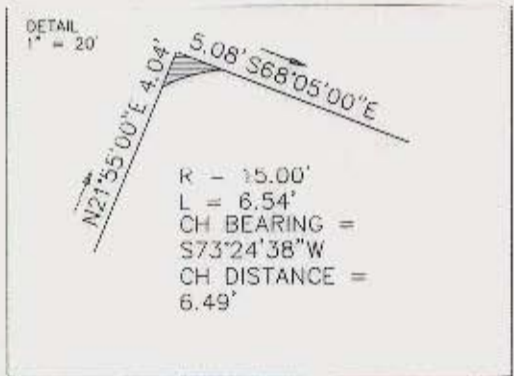

GRAPHIC SCALE

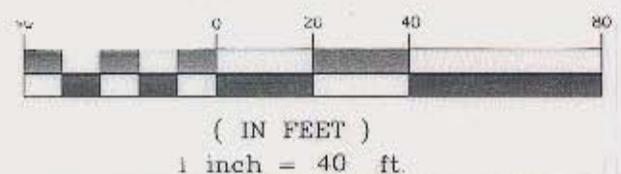

THIS PLAT WAS PREPARED FOR PURPOSE OF ACQUIRING A PERMANENT SIDEWALK EASEMENT ONLY AND IS NOT INTENDED TO BE A BOUNDARY SURVEY OF THE PROPERTY SHOWN

NOTES

- 1) BROKEN LINES INDICATE PROPERTY NOT SURVEYED.
- 2) BEARINGS AND DISTANCES IN PARENTHESES ARE BASED ON DEED INFORMATION.
- 3) TOTAL AREA BY DEED 5,000 SQ. FT.
- 4) AREA IN PERMANENT SIDEWALK EASEMENT 9 SQ. FT.
- 5) AREA REMAINING 4,991 SQ. FT.

PREPARED BY:
CITY OF CHARLOTTE
ENGINEERING DEPARTMENT
600 EAST FOURTH STREET
CHARLOTTE, NC 28202
704-336-2291

 CHARLOTTE ENGINEERING DEPARTMENT		
REVISIONS	GENESIS PARK PERMANENT SIDEWALK EASEMENT CHARLOTTE, MECKLENBURG CO., NC	JOB NO. 91060
	PROPERTY OF HABITAT FOR HUMANITY	FILE NO. ESH19
DRAWN BY DB		SHEET 1
CHECKED BY		OF 1
SURVEY SUPR.	DATE 11-18-92	SCALE 1"=40'

DB 7276 PG 146