

THIS PLAT WAS PREPARED UNDER MY SUPERVISION

R. Dennis Smith 12-11-92

N.C. REG. LAND SURVEYOR NO. L - 1482

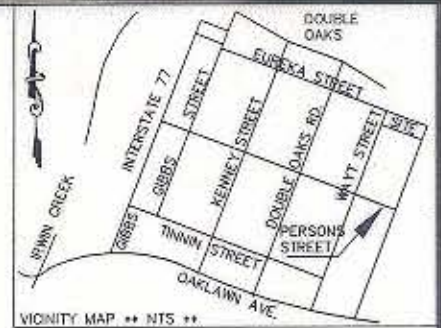

ACQUISITION BY CITY
 RECORDED IN DEED BOOK
7210 Pg 578
 DATE: 3/1/93

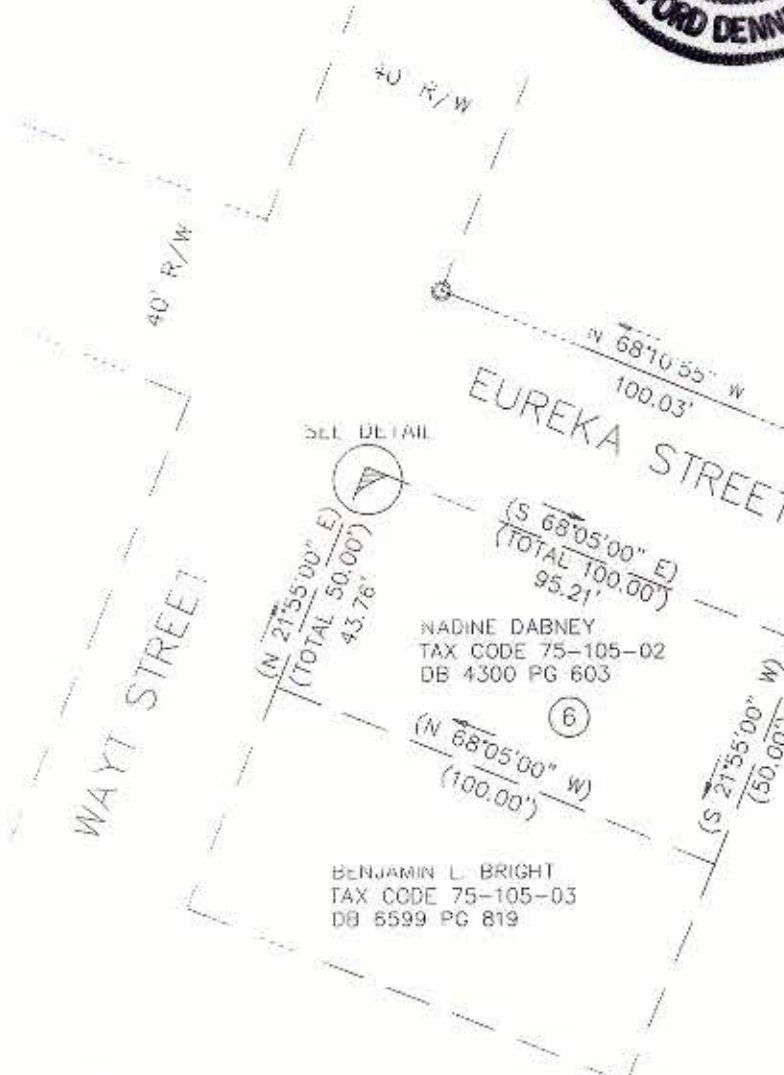

CHARLOTTE/MECKLENBURG
 BOARD OF EDUCATION
 TAX CODE 75-105-29
 DB 1479 PG 311

NADINE DABNEY
 TAX CODE 75-105-02
 DB 4300 PG 603

BENJAMIN L. BRIGHT
 TAX CODE 75-105-03
 DB 6599 PG 819

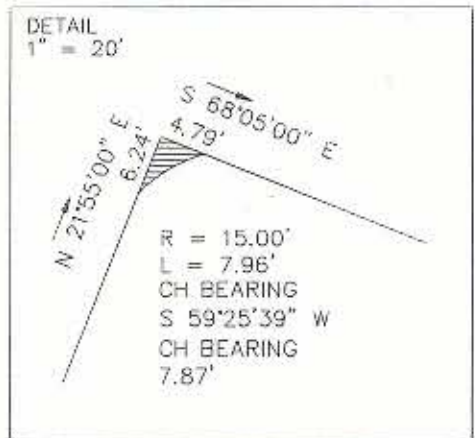

LEGEND

- IRON PIN FOUND
- ▨ AREA OF PERMANENT SIDEWALK EASEMENT

THIS PLAT WAS PREPARED FOR PURPOSE OF ACQUIRING A PERMANENT SIDEWALK EASEMENT ONLY AND IS NOT INTENDED TO BE A BOUNDARY SURVEY OF THE PROPERTY SHOWN

NOTES

- 1) BROKEN LINES INDICATE PROPERTY NOT SURVEYED.
- 2) BEARINGS AND DISTANCES IN PARENTHESES ARE BASED ON DEED INFORMATION.
- 3) TOTAL AREA BY DEED 5,000 SQ. FT.
- 4) AREA IN PERMANENT SIDEWALK EASEMENT 14 SQ. FT.
- 5) AREA REMAINING 4,986 SQ. FT.

PREPARED BY:
 CITY OF CHARLOTTE
 ENGINEERING DEPARTMENT
 600 EAST FOURTH STREET
 CHARLOTTE, NC 28202
 704-336-2291

GRAPHIC SCALE

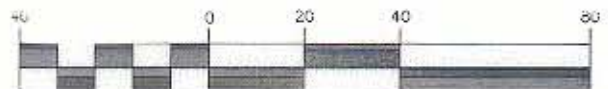

(IN FEET)
 1 inch = 40 ft.

		CHARLOTTE ENGINEERING DEPARTMENT	
REVISIONS	GENESIS PARK PERMANENT SIDEWALK EASEMENT		JOB NO. 91080
DRAWN BY DB	PROPERTY OF NADINE DABNEY		FILE NO. ESMT10
CHECKED BY <i>RDS</i>	CHARLOTTE, MECKLENBURG CO., NC		SHEET 1
SURVY SUPVR.	DATE 11-20-92	SCALE 1"=40'	OF 1

DB 7210 Pg 578