

PER DEED 3743-0177

NOTE: Property corners shown circled were located by actual survey. Bearings and distances shown in parenthesis are based on deed information.

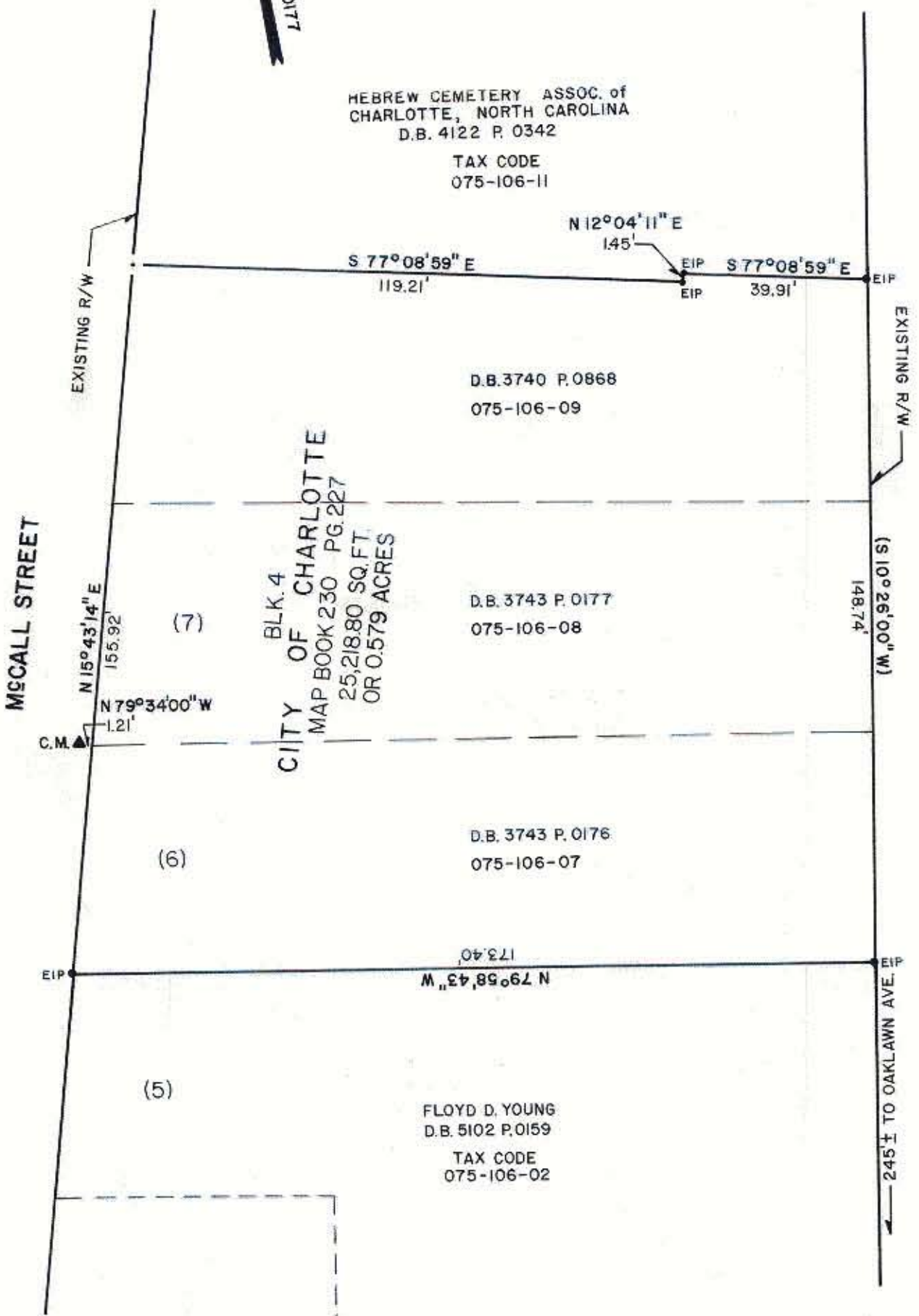

HEBREW CEMETERY ASSOC. of  
CHARLOTTE, NORTH CAROLINA  
D.B. 4122 P. 0342  
TAX CODE  
075-106-11

D.B. 3740 P. 0868  
075-106-09

CITY OF CHARLOTTE  
MAP BOOK 230 PG. 227  
25,218.80 SQ. FT.  
OR 0.579 ACRES

D.B. 3743 P. 0177  
075-106-08

D.B. 3743 P. 0176  
075-106-07

FLOYD D. YOUNG  
D.B. 5102 P. 0159  
TAX CODE  
075-106-02

McCALL STREET

STATESVILLE AVENUE

OAKLAWN AVE. TO 1942

This plat was prepared under my supervision. *R. Dennis Smith*

N.C. Reg. Surveyor No. L-1482.



 <b>CHARLOTTE</b> ENGINEERING DEPARTMENT		JOB NO. 516
<b>BOUNDARY SURVEY</b>		FILE NO. 66-539
PROPERTY OF <b>CITY OF CHARLOTTE</b>		SHEET 1
DRAWN BY <i>I. HOMS</i>		OF 1
CHECKED BY <i>RLB</i>		
SURVEY SUPERVISOR <i>R. Dennis Smith</i>		
DATE 9-9-87		SCALE 1" = 300'

75-106-07