

7

9

8
 ISAIAH MASSEY
 DEED 3248-017

Total Area 9,508 S.F. or .218 Ac.
 Area Taken 1,537 S.F. or .035 Ac.
 Area Remainder 7,971 S.F. or .183 Ac.

NO CONSTRUCTION EASEMENT REQUIRED

THIS PLAT WAS PREPARED UNDER MY SUPERVISION.
 N. C. REG. ENGINEER NO. 4134
Robert A. Foy

NOTE: PROPERTY CORNERS SHOWN CIRCLED WERE LOCATED BY ACTUAL SURVEY. BEARINGS ARE BASED ON NORTH CAROLINA GRID.

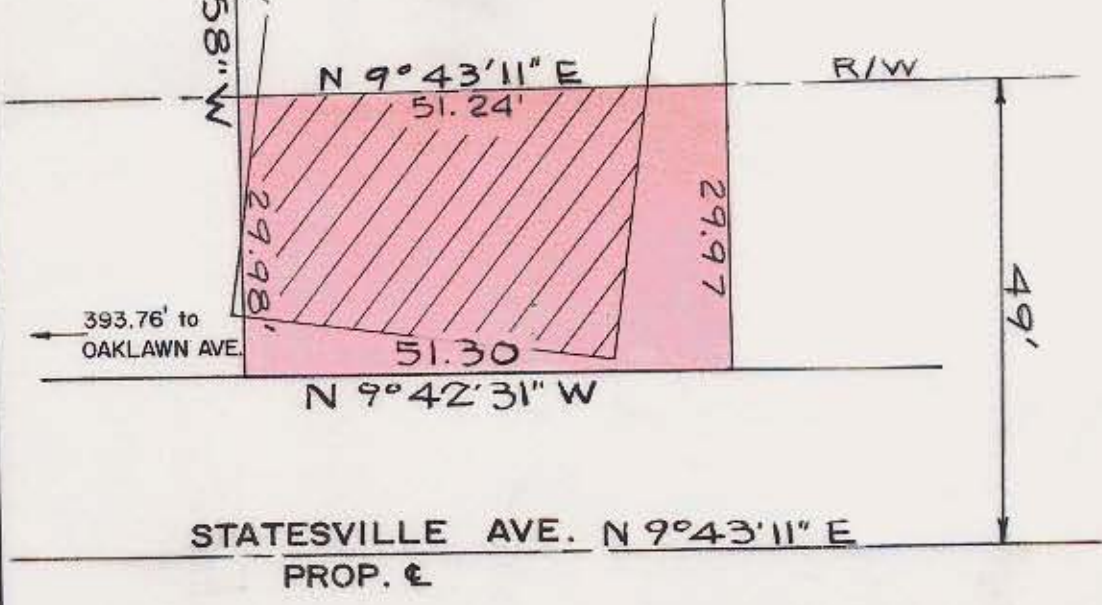

CITY OF CHARLOTTE NORTH CAROLINA DEPARTMENT OF PUBLIC WORKS ENGINEERING DIVISION		PROPOSED R/W STATESVILLE AVE.	PROPERTY OF ISAIAH MASSEY	JOB NO. 513-74-013 FILE NO. RW-88
REVISIONS	DRAWN BY WSA/A CHECKED BY JSS CITY ENGINEER	DATE JULY 1973 SCALE 1" = 20'	SHEET 8 OF 10	

75-106-11