

10

S 80° 19' 00\"/>

9
 ISAIAH MASSEY
 DEED 3248-017

Total Area 9,117 S.F. or .209 AC.
 Area Taken 1,498 S.F. or .034 AC.
 Area Remainder 7,619 S.F. or .175 AC.

NO CONSTRUCTION EASEMENT REQUIRED

156.03'
 N 80° 12' 16\"/>

8



THIS PLAT WAS PREPARED UNDER MY SUPERVISION. *Robert A. Foy*
 N. C. REG. ENGINEER NO. 4134

NOTE: PROPERTY CORNERS SHOWN CIRCLED WERE LOCATED BY ACTUAL SURVEY. BEARINGS ARE BASED ON NORTH CAROLINA GRID.

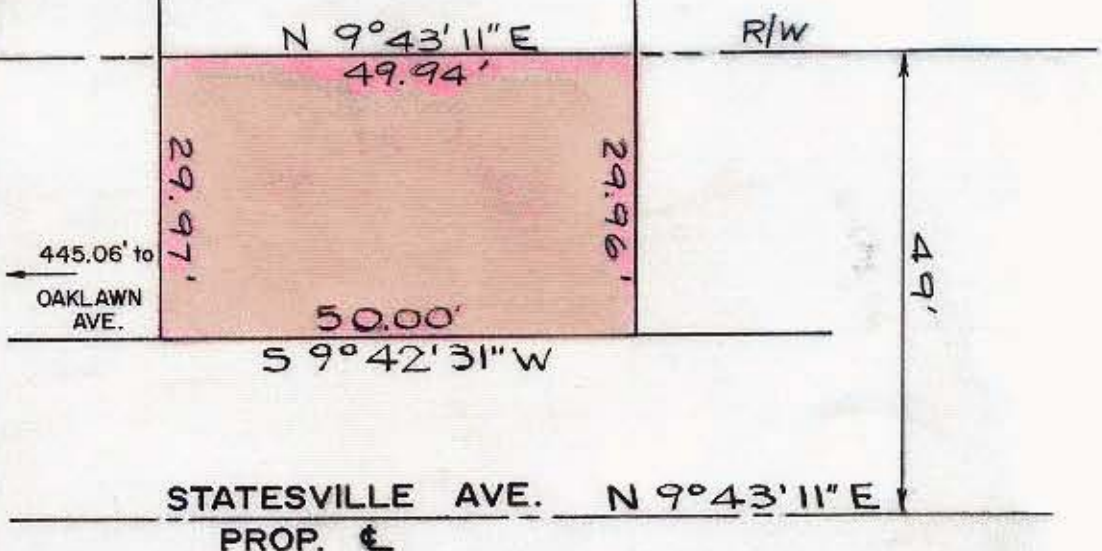

445.06' to
 OAKLAWN
 AVE.

49'

CITY OF CHARLOTTE NORTH CAROLINA DEPARTMENT OF PUBLIC WORKS ENGINEERING DIVISION		JOB NO. 513-74-018
REVISIONS	PROPOSED R/W STATESVILLE AVE.	FILE NO. RW-88
DRAWN BY: SJA CHECKED BY: JSS	PROPERTY OF ISAIAH MASSEY	SHEET 9
CITY ENGINEER	DATE JULY 1973 SCALE 1" = 20'	OF 10

75-01-0-11