

J. D. McCALL, PROPERTY.

Southerly Property Line of City Property

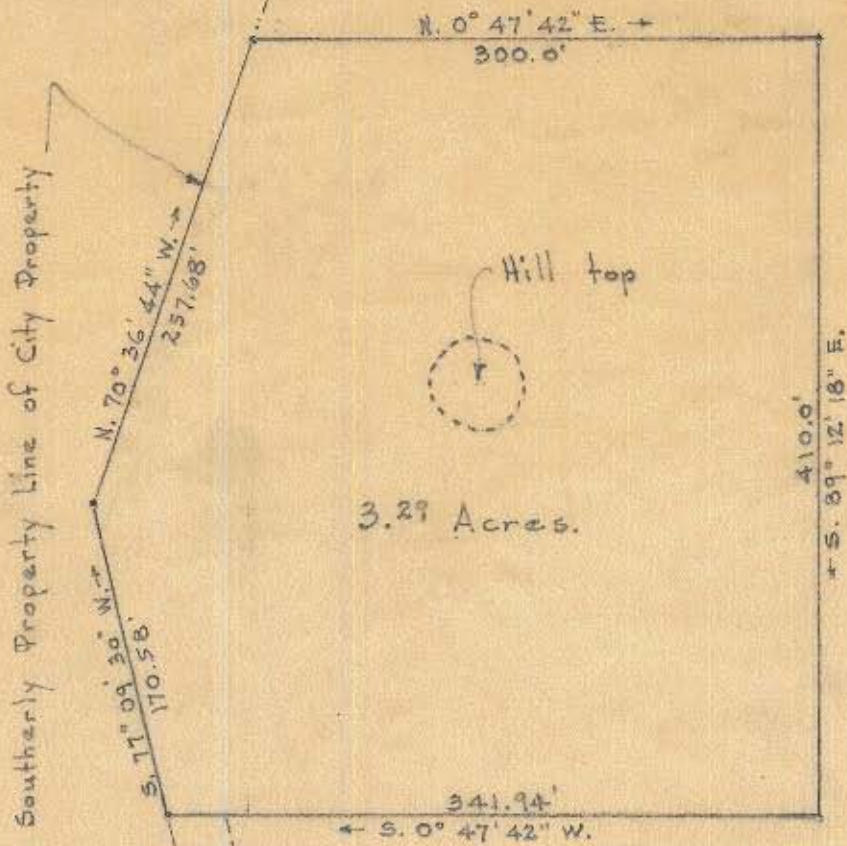

3.29 Acres.

30 ft. Right of Way for Roadway, Power and Telephone Lines and other Public Utilities. = 0.32 Acre

CITY OF CHARLOTTE N.C.
Recorded, 790-115.

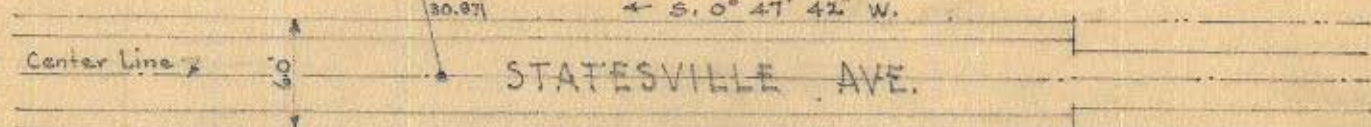
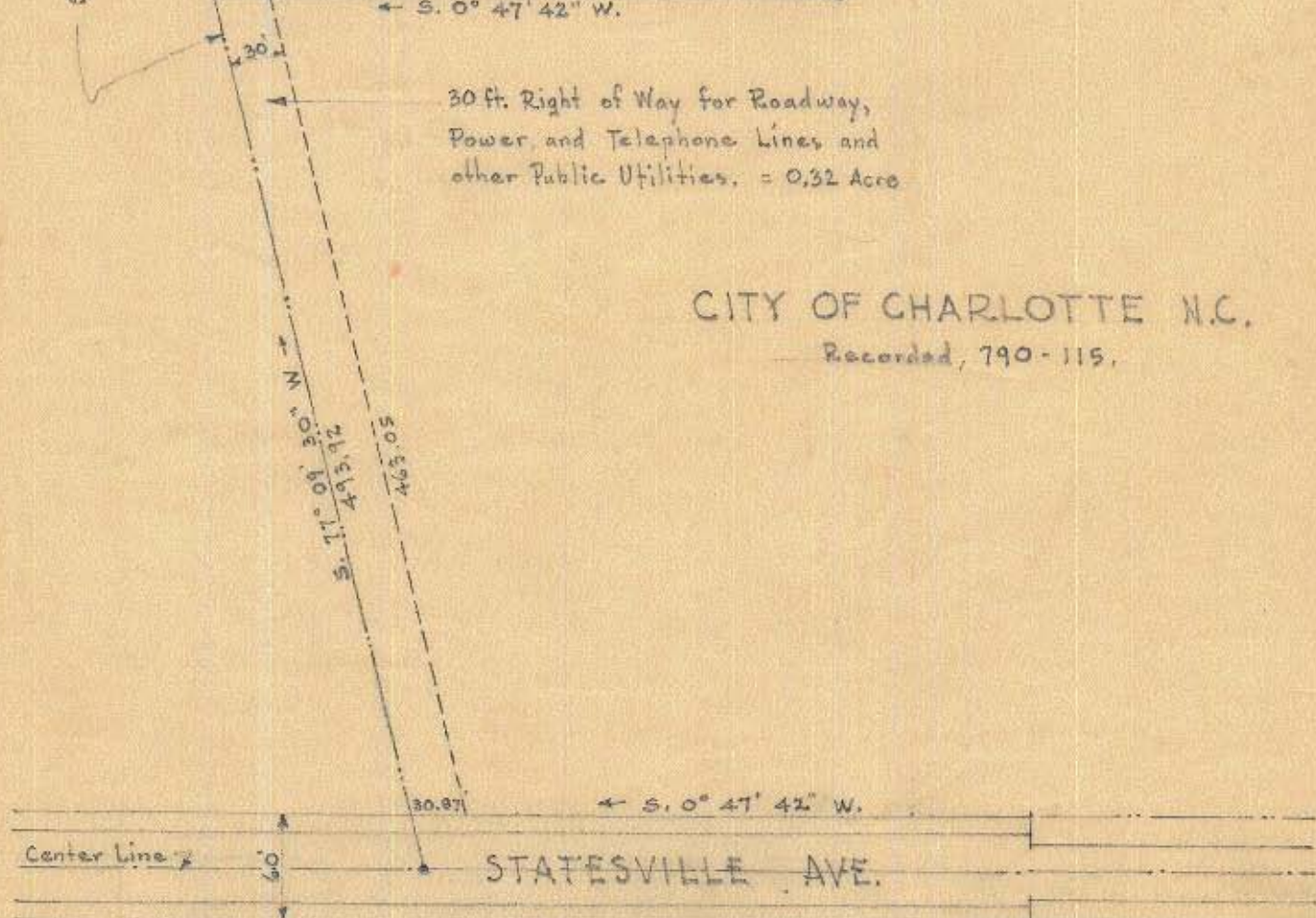

MAP OF PROPERTY
for use of
CITY-COUNTY RADIO DIVISION

Scale 1"=100' - June 10, 1939.

OFFICE OF CITY ENGINEER
CHARLOTTE, N.C.

77-06

A-7-B-40

1060 # CD