

11

HELEN MELTON ELLIS  
 922 NORRIS AVE.  
 DB 4225 PG 102  
 TAX #07709103

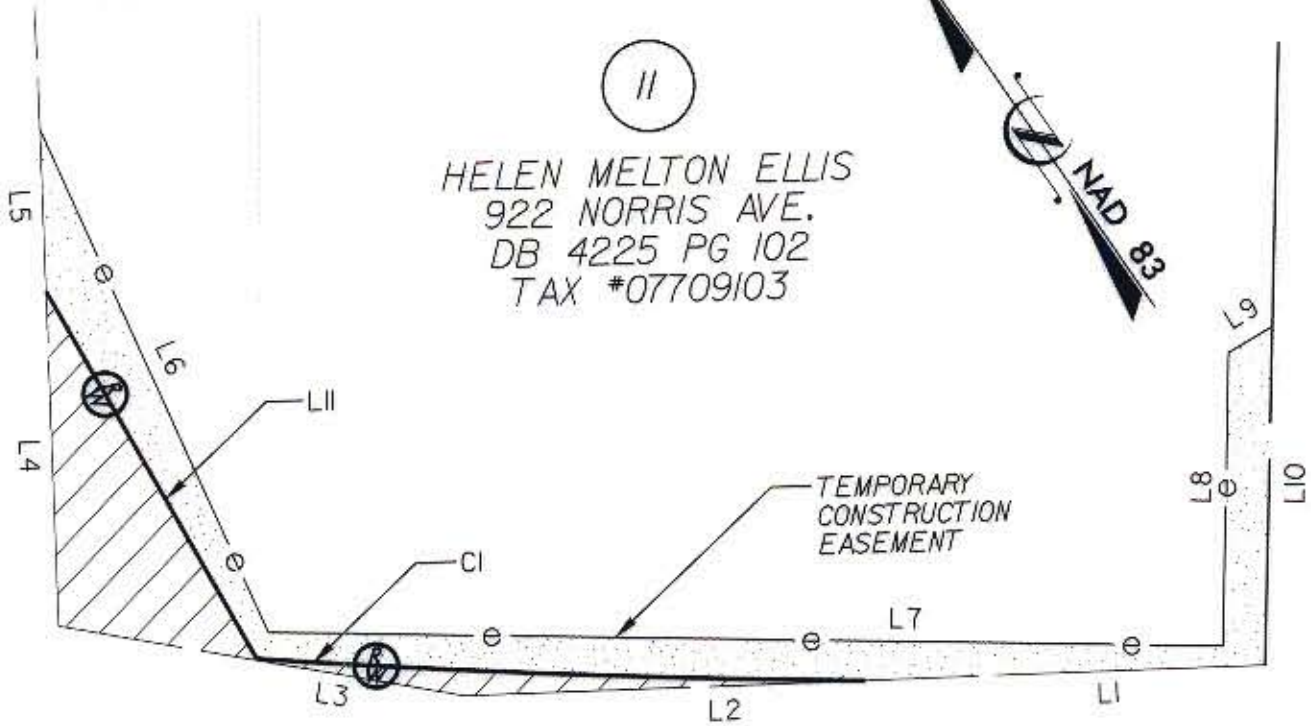

NORRIS AVENUE

LINE	DIRECTION	DISTANCE
L1	N 57° 45' 48" W	20.87 FT.
L2	N 57° 45' 48" W	20.94 FT.
L3	N 45° 41' 43" W	21.56 FT.
L4	N 32° 16' 30" E	17.70 FT.
L5	N 32° 16' 30" E	8.57 FT.
L6	N 10° 12' 30" E	29.15 FT.
L7	N 54° 42' 16" W	49.85 FT.
L8	S 35° 28' 29" W	15.44 FT.
L9	N 86° 48' 00" W	2.68 FT.
L10	N 35° 37' 17" E	17.84 FT.
L11	S 4° 48' 55" W	22.32 FT.

I, MARK FUNKHOUSER, CERTIFY THAT THIS PLAT WAS PREPARED UNDER MY SUPERVISION AND THAT THE PLAT WAS PREPARED FOR THE PURPOSE OF ACQUISITION AND EASEMENTS ONLY, AND IS NOT INTENDED TO BE A BOUNDARY SURVEY OF PROPERTY SHOWN

*Mark Funkhouser* 7-16-01



CURVE	RADIUS	LENGTH	CHORD	BEARING
C1	551.46 FT.	31.82 FT.	31.82 FT.	S 53° 27' 28" E



LEGEND

- EXISTING IRON PIN
- SET IRON PIN
- NEW PROPERTY LINE
- AREA ACQUIRED
- TEMPORARY CONSTRUCTION EASEMENT

		JOB NO. 512-00-072
<b>CHARLOTTE</b> ENGINEERING AND PROPERTY MANAGEMENT		FILE NO. PLAT 11
REVISIONS	<b>GRAHAM STREET AT NORRIS AVENUE INTERSECTION IMPROVEMENT PROJECT</b>	SHEET <b>2</b>
DRAWN BY: VTS	<b>PROPERTY ACQUISITION HELEN MELTON ELLIS</b>	OF <b>2</b>
CHECKED BY: MED	CHARLOTTE, MECKLENBURG CO., NC	
SURVEY SUPERVISOR	DATE: 7/16/01    SCALE: 1"=10'	