

I, DAVID H. SNIDER, CERTIFY THAT THIS PLAT WAS PREPARED UNDER MY SUPERVISION AND THAT THE PLAT WAS PREPARED FOR THE PURPOSE OF ACQUISITION AND EASEMENTS ONLY, AND IS NOT INTENDED TO BE A BOUNDARY SURVEY OF PROPERTY SHOWN.

David H. Snider 10/9/12
 DAVID H. SNIDER, NC P.L.S. L-2942 DATE:

State of North Carolina
 County of Mecklenburg

_____, Review Officer of Mecklenburg County, certify that the map or plat to which this certification is affixed meets all statutory requirements for recording.

Review Officer _____ Date _____

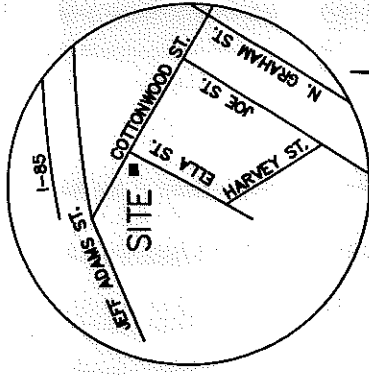
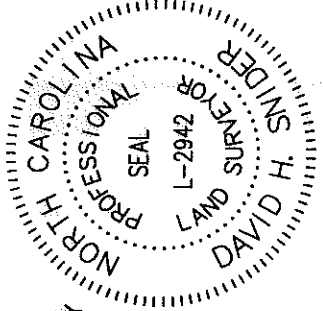

VICINITY MAP
 not to scale

NOTE:

- 1) BEARINGS AND DISTANCES SHOWN IN PARENTHESES ARE BASED ON RECORDED MAP INFORMATION.
- 2) TOTAL AREA 19,993 SQ.FT.
- 3) TEMPORARY CONSTRUCTION EASEMENT 253 SQ.FT.
- 4) AREA REMAINING 19,993 SQ.FT.
- 5) NO BEARINGS ON RECORD MAP--(MB 6, PG. 249)

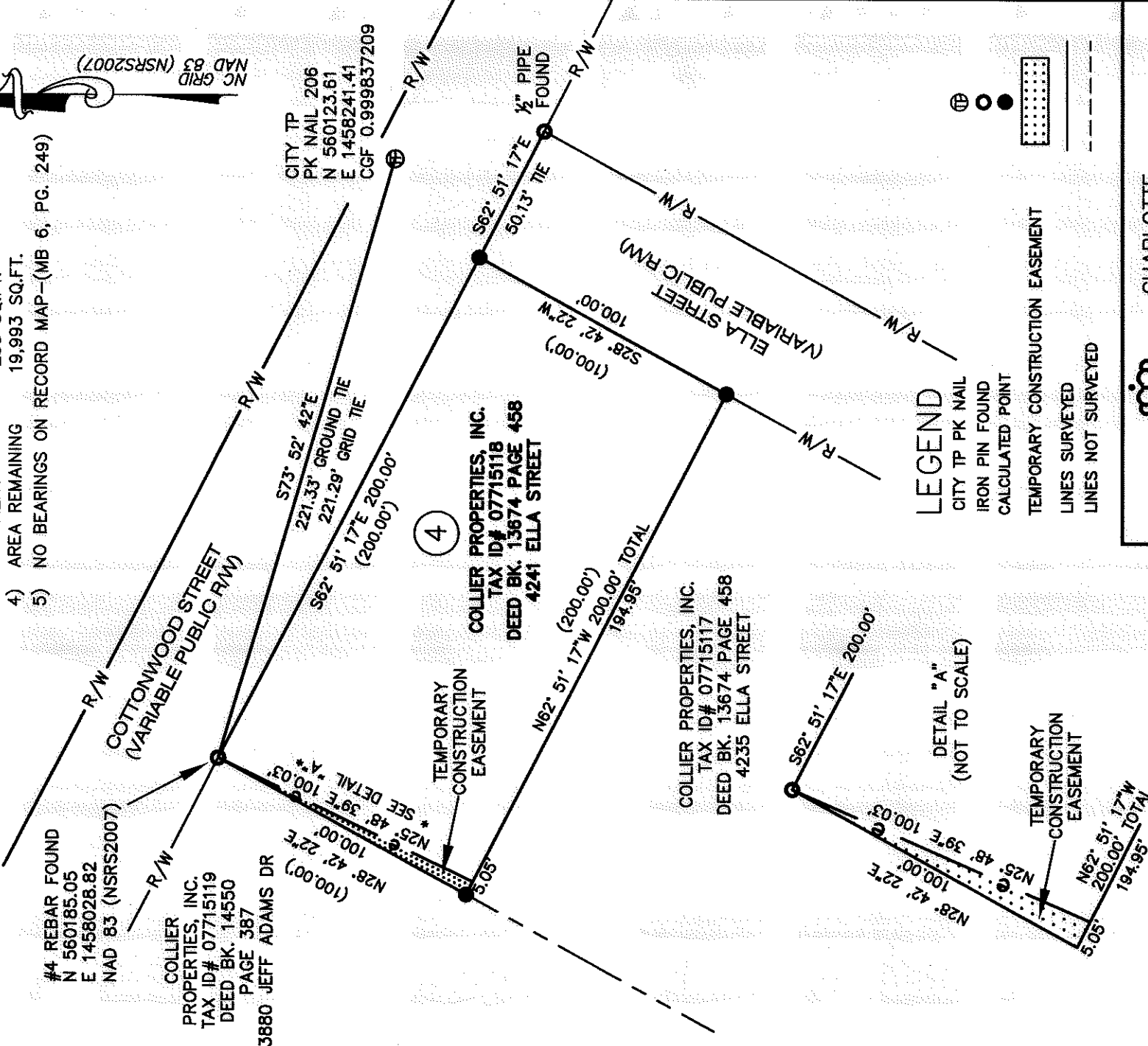

LEGEND

- CITY TP PK NAIL
- IRON PIN FOUND
- CALCULATED POINT
- TEMPORARY CONSTRUCTION EASEMENT
- LINES SURVEYED
- LINES NOT SURVEYED

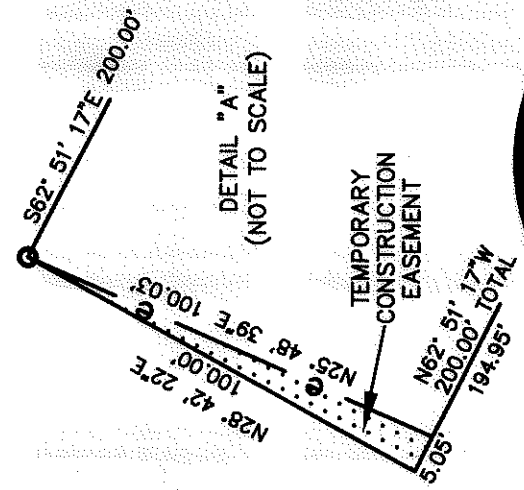

PREPARED BY:
 CITY OF CHARLOTTE
 ENGINEERING DEPARTMENT
 600 EAST FOURTH STREET
 CHARLOTTE, NC 28208
 704-336-2291

CHARLOTTE ENGINEERING DEPARTMENT		JOB NO. 514-93-098	SHEET 1
4241 ELLA STREET STORM WATER IMPROVEMENT PROJECT		FILE NO.	OF
REVISIONS	SCALE 1" = 50' 	PROPERTY ACQUISITION OWNER: COLLIER PROPERTIES, INC. TAX ID# 07715118	TAX ID 0771518.dwg
DRAWN BY JB	DATE	CHECKED BY GI SURVEY SUPERVISOR	1

ACQUISITION BY 27022 PG 474