

This plat was prepared under my supervision R. Dennis Smith
 N. C. Reg. Surveyor No. L-1482

INTERSTATE HWY # 85

NOTE: Property corners shown circled were located by actual survey. Bearings are based on Survey W.H. BELK
 By CITY OF CHARLOTTE

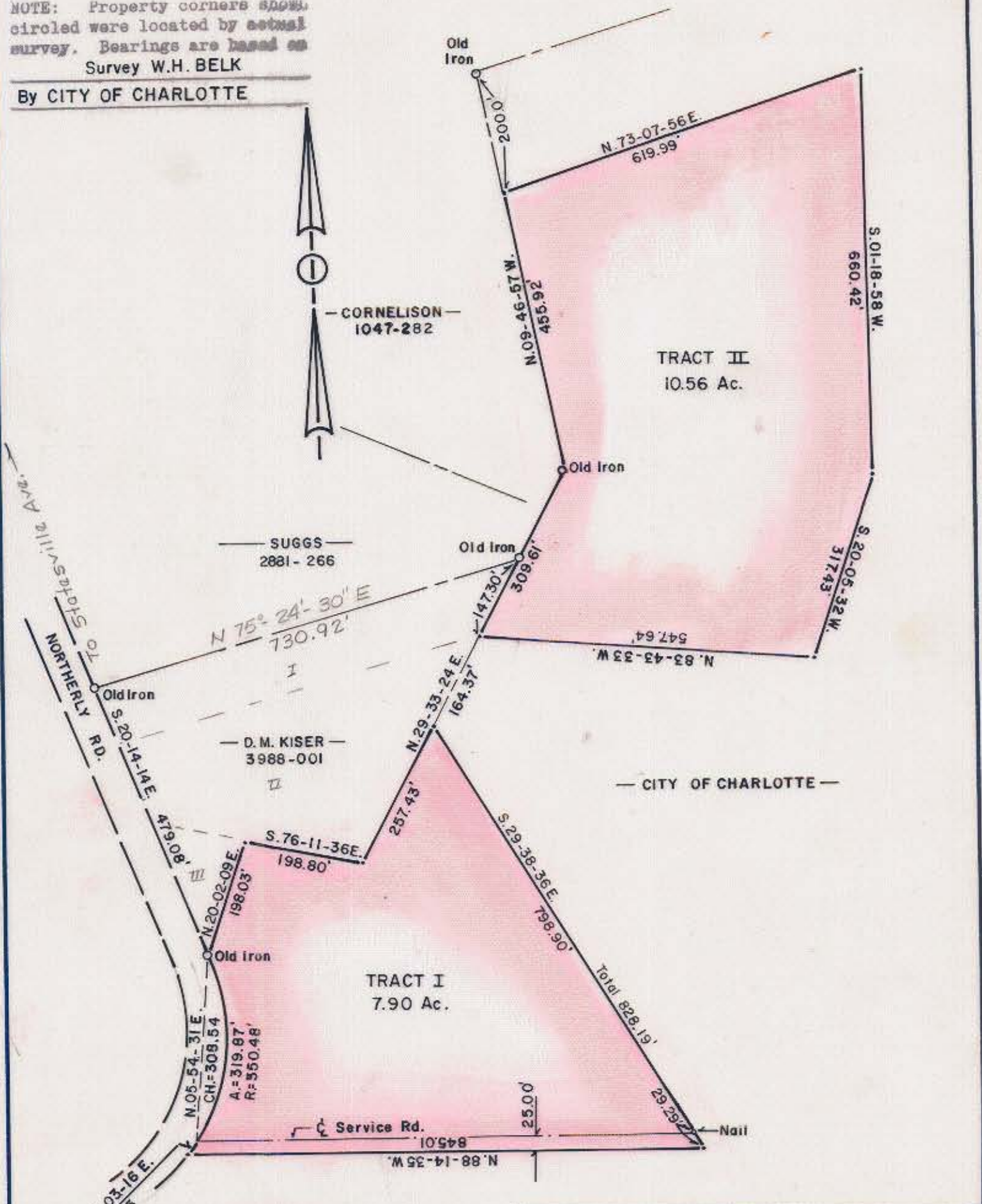

CITY OF CHARLOTTE NORTH CAROLINA DEPARTMENT OF PUBLIC WORKS ENGINEERING DIVISION		
REVISIONS	PROPERTY OF CITY OF CHARLOTTE STATEVILLE ROAD LANDFILL	JOB NO.
	TO BE LEASED TO CITY SALVAGE ONE, INC.	FILE NO.
DRAWN BY M.S.		SHEET 1
CHECKED BY R.D.S.		OF 1
CITY ENGINEER	DATE MAR. 16, 1982 SCALE 1" = 200'	