

A-7-H-61

A-7-H-61A

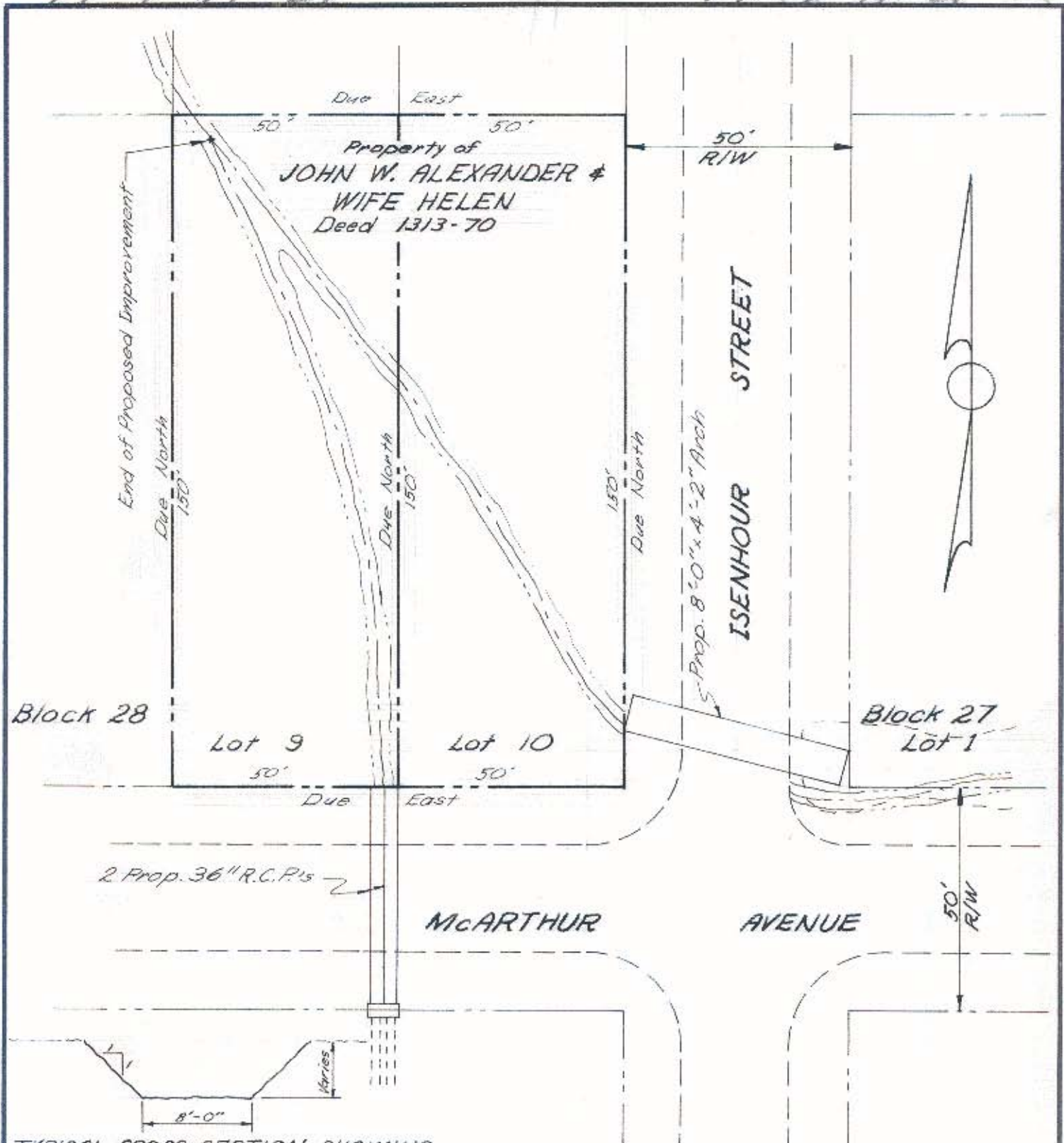

2 Prop. 36" R.C.P.'s

McARTHUR AVENUE

ISENHOUR STREET

TYPICAL CROSS-SECTION SHOWING PROPOSED CREEK IMPROVEMENT

NOTE:
 Creek channel to be deepened and widened along its present location as required for proper drainage downstream from the proposed new culverts under McArthur Avenue and Isenhour Street. (See cross-section)

CITY OF CHARLOTTE NORTH CAROLINA ENGINEERING DEPARTMENT		JOB NO. 513-64 260 FILE NO.
REVISIONS	Creek Channel Improvements ON	SHEET 3 OF 3
DRAWN BY S.N.B.	Property of JOHN W. ALEXANDER & WIFE HELEN	
CHECKED BY CDR		
CITY ENGINEER	DATE APR. 1965	SCALE 1"=30'

A-7-H-61

10-11-61 A-7-H-61

77-195-08