

WEST EIGHTH STREET

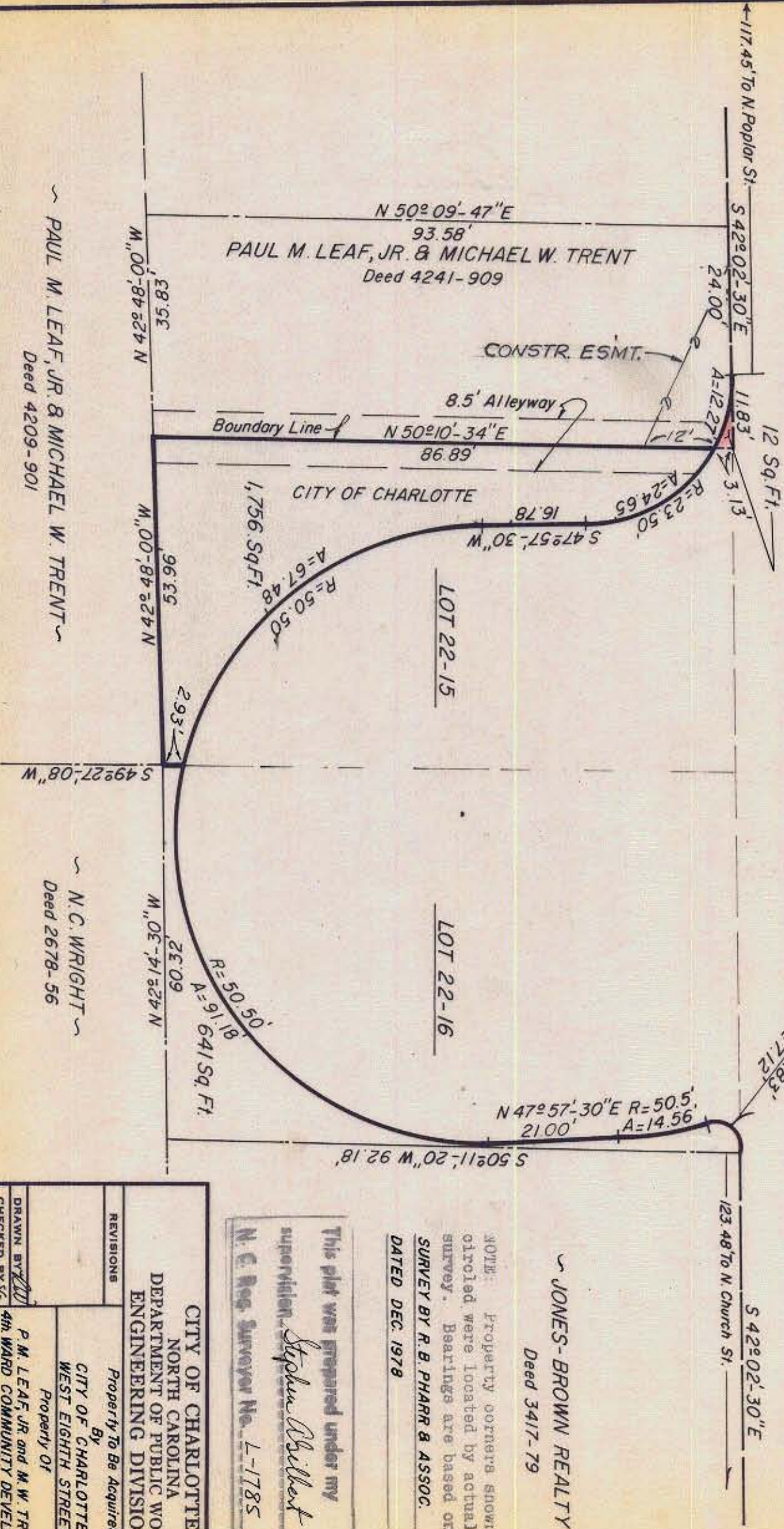

NOTE: Property corners shown, circled were located by actual survey. Bearings are based on SURVEY BY R. B. PHARR & ASSOC.
 DATED DEC. 1978

This plat was prepared under my supervision
Stephen Gilbert
 N. C. Reg. Surveyor No. L-1785

CITY OF CHARLOTTE
 NORTH CAROLINA
 DEPARTMENT OF PUBLIC WORKS
 ENGINEERING DIVISION

| REVISIONS | | PROPERTY TO BE ACQUIRED | |
|---------------|--------------------|-------------------------|-------------------------------------|
| DRAWN BY | <i>[Signature]</i> | By | P. M. LEAF, JR. and M. W. TRENT |
| CHECKED BY | <i>[Signature]</i> | CITY OF CHARLOTTE | 4th WARD COMMUNITY DEVELOPMENT AREA |
| CITY ENGINEER | <i>[Signature]</i> | Property Of | |
| DATE | Mar. 12, 1980 | FILE NO. | 76-193 |
| SCALE | 1" = 20' | SHEET | 2 |
| | | OF | 2 |