

N. CHURCH STREET

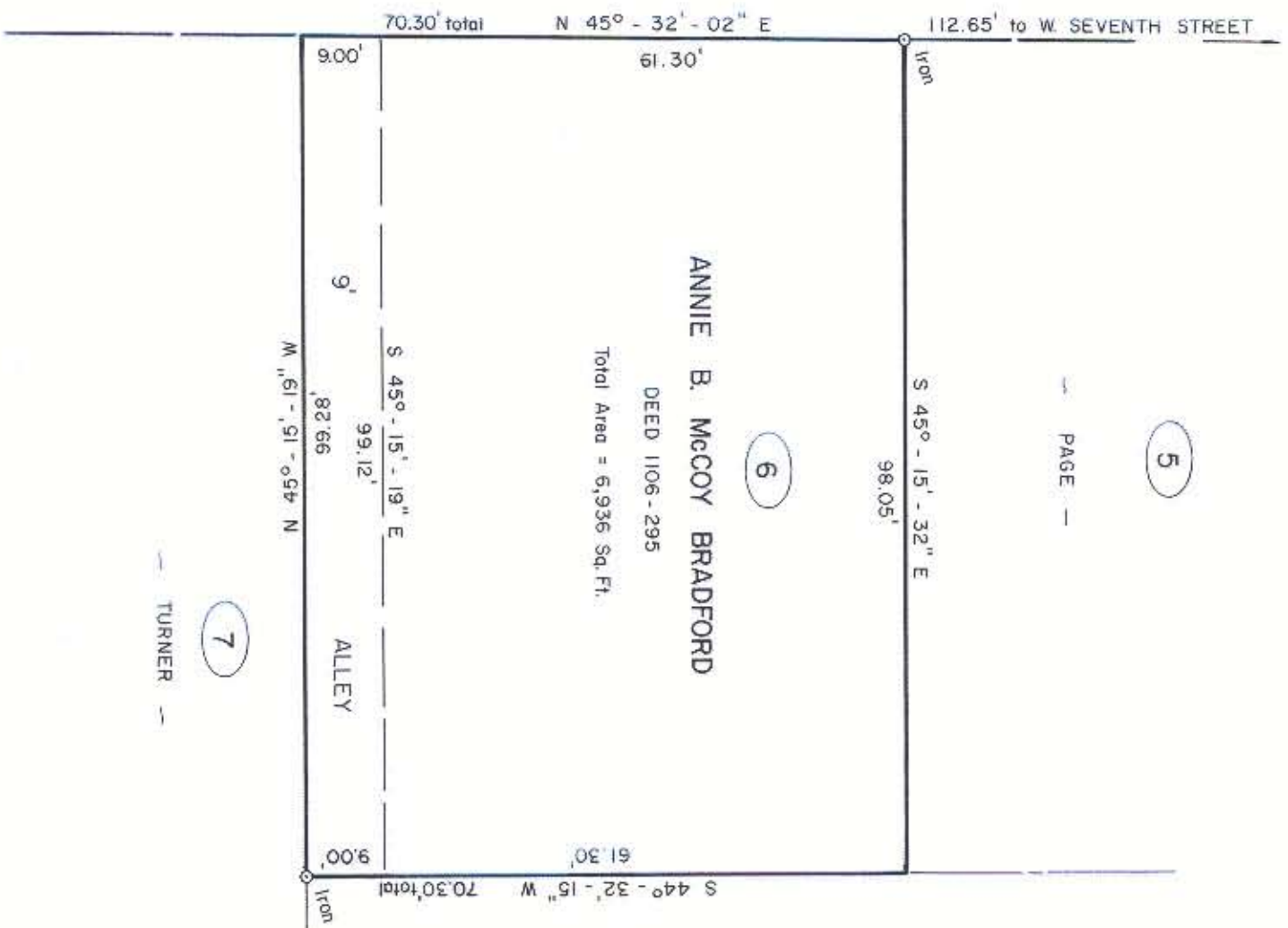

5

PAGE

6

7

TURNER

ST PETERS CHURCH



NOTE: Property corners shown circled were located by actual survey. Bearings are based on DEED 962 - 524

This plat was prepared under my supervision *Stephen Gilbert*
 N. C. Reg. Surveyor No. L-1785

CITY OF CHARLOTTE
 NORTH CAROLINA
 DEPARTMENT OF PUBLIC WORKS
 ENGINEERING DIVISION

REVISIONS	PROPERTY TO BE ACQUIRED BY	JOB NO.
ALTERED BY DESIGNED 10-16-76	CITY OF CHARLOTTE	512-111-101
DRAWN BY SBC	PROPERTY OF	FILE NO.
CHECKED BY GW	ANNIE B. MCCOY	MB-107
CITY ENGINEER	BRADFORD	SHEET
		6
		OF
		12

FILE: 78-024-01