

# N. CHURCH STREET

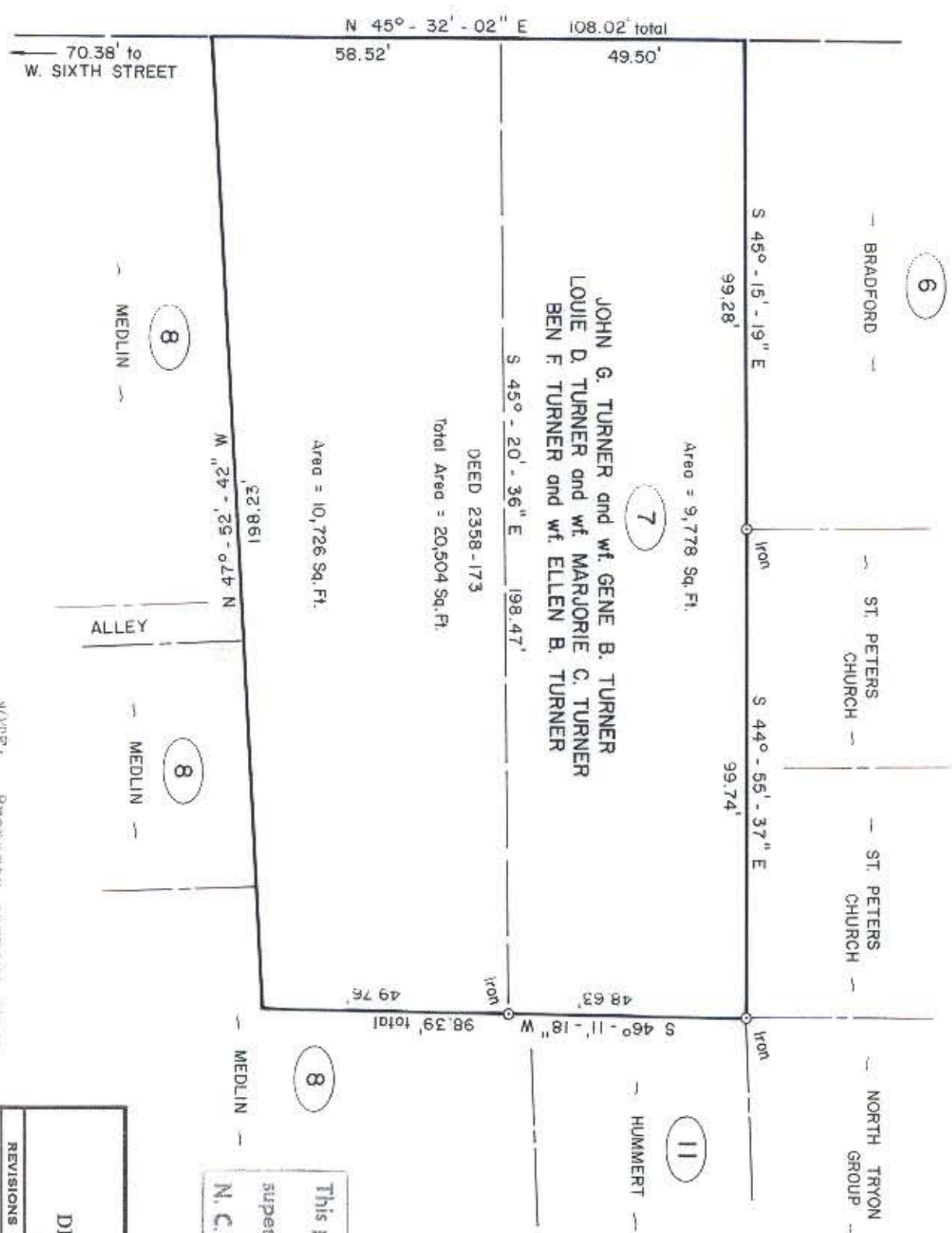

NOTE: Property corners shown circled were located by actual survey. Bearings are based on DEED 962 - 524



This plat was prepared under my supervision *Stephen Albert*  
N. C. Reg. Surveyor No. L-1785

CITY OF CHARLOTTE NORTH CAROLINA DEPARTMENT OF PUBLIC WORKS ENGINEERING DIVISION		
REVISIONS	PROPERTY TO BE ACQUIRED BY	JOB NO.
	CITY OF CHARLOTTE	512-11-01
	PROPERTY OF	FILE NO.
	JOHN G. TURNER and wife GENE L. D. TURNER and wife MARJORIE BEN F. TURNER and wife ELLEN	MB-107
		SHEET
		7
		OF
		12
DRAWN BY SBC CHECKED BY RW CITY ENGINEER		
DATE OCT. 31, 1977    SCALE 1" = 30'		

FILE 78-024-01