

CITY OF CHARLOTTE  
 DEED-3948-965  
 TRACT C and D  
 AREA TRACT C and D = 5,844 sq.ft.  
 LESS TRACT D = 2,891 sq.ft.  
 PLUS TRACT B = 1,696 sq.ft.  
 TOTAL AREA = 4,649 sq.ft.

4/30/78  
 Acquired By City of Charlotte  
 By Deed 4056 pg. 880

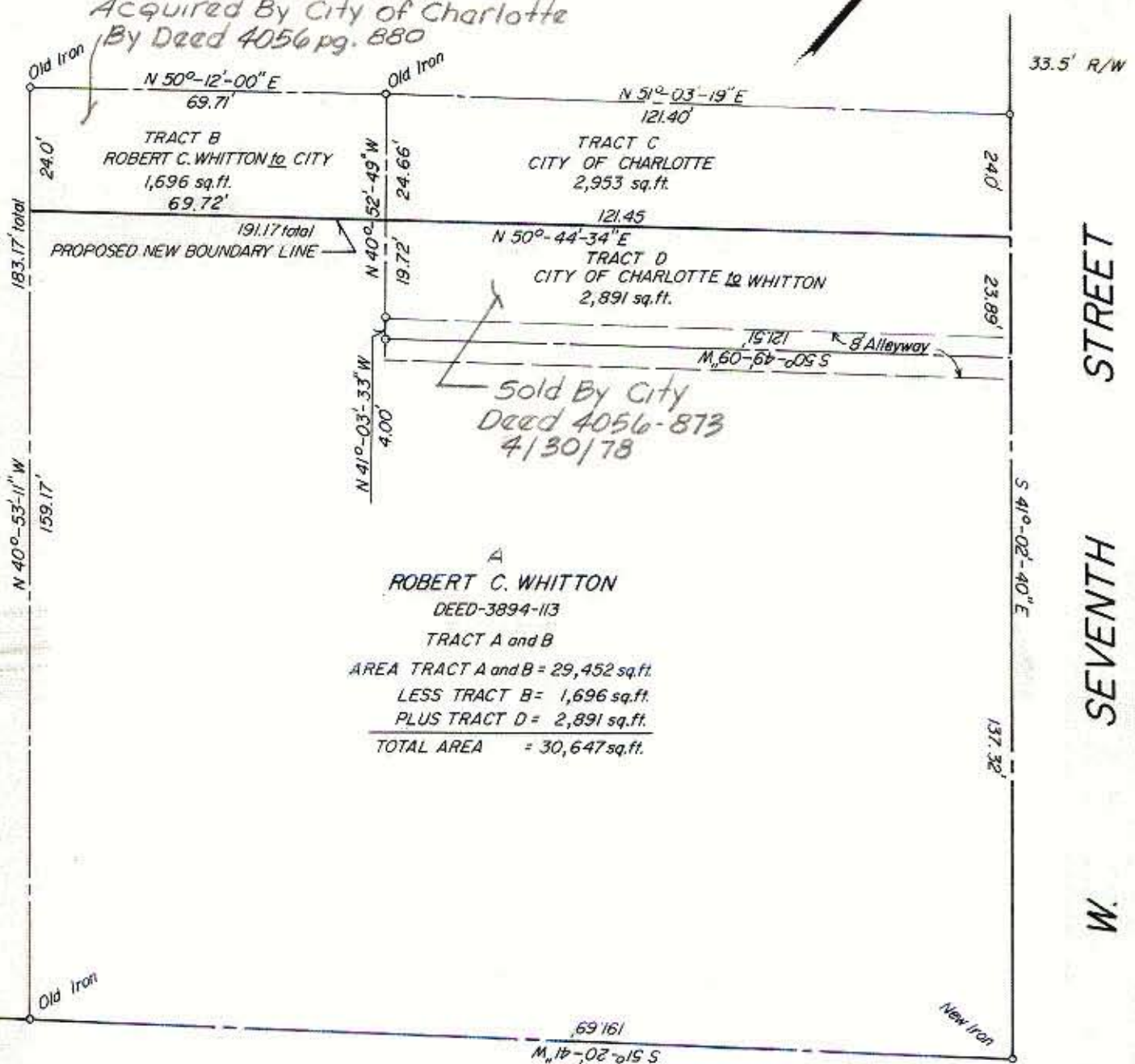

A  
 ROBERT C. WHITTON  
 DEED-3894-113  
 TRACT A and B  
 AREA TRACT A and B = 29,452 sq.ft.  
 LESS TRACT B = 1,696 sq.ft.  
 PLUS TRACT D = 2,891 sq.ft.  
 TOTAL AREA = 30,647 sq.ft.

N. POPLAR STREET

SEVENTH STREET

ROBERT C. WHITTON to CITY OF CHARLOTTE: (TRACT B) 1,696 sq.ft.  
 CITY OF CHARLOTTE to ROBERT C. WHITTON: (TRACT D) 2,891 sq.ft.

NOTE: Property corners shown circled were located by actual survey. Bearings are based on DEED 3863-453



This plat was prepared under my supervision Stephen A. Gilbert  
 N. C. Reg. Surveyor No. L-1785

CITY OF CHARLOTTE NORTH CAROLINA DEPARTMENT OF PUBLIC WORKS ENGINEERING DIVISION		
REVISIONS 5-9-79 Dist. Changed	PROPOSED LAND EXCHANGE CITY OF CHARLOTTE AND ROBERT C. WHITTON	JOB NO. FILE NO.
DRAWN BY JVS CHECKED BY RW CITY ENGINEER	WEST SEVENTH STREET AT NORTH POPLAR STREET	SHEET 1 OF 1
DATE NOV. 29, 1977 SCALE 1" = 30'		