

THIS IS TO CERTIFY THAT ON THE 15<sup>th</sup> DAY OF December 1978 I SURVEYED THE PROPERTY SHOWN ON THIS PLAT, AND THAT THE TITLE LINES AND THE WALLS OF THE BUILDINGS IF ANY ARE AS SHOWN HEREON.

SIGNED R. B. Pham  
 R. B. PHARR & ASSOCIATES, REGISTERED SURVEYORS



MARC BEN JOSEPH  
 3926-671

C.H. QUINN  
 4019-122

MATTIE DEFAENBAUGH  
 2528-124

N. PINE ST. Back of Sidewalk

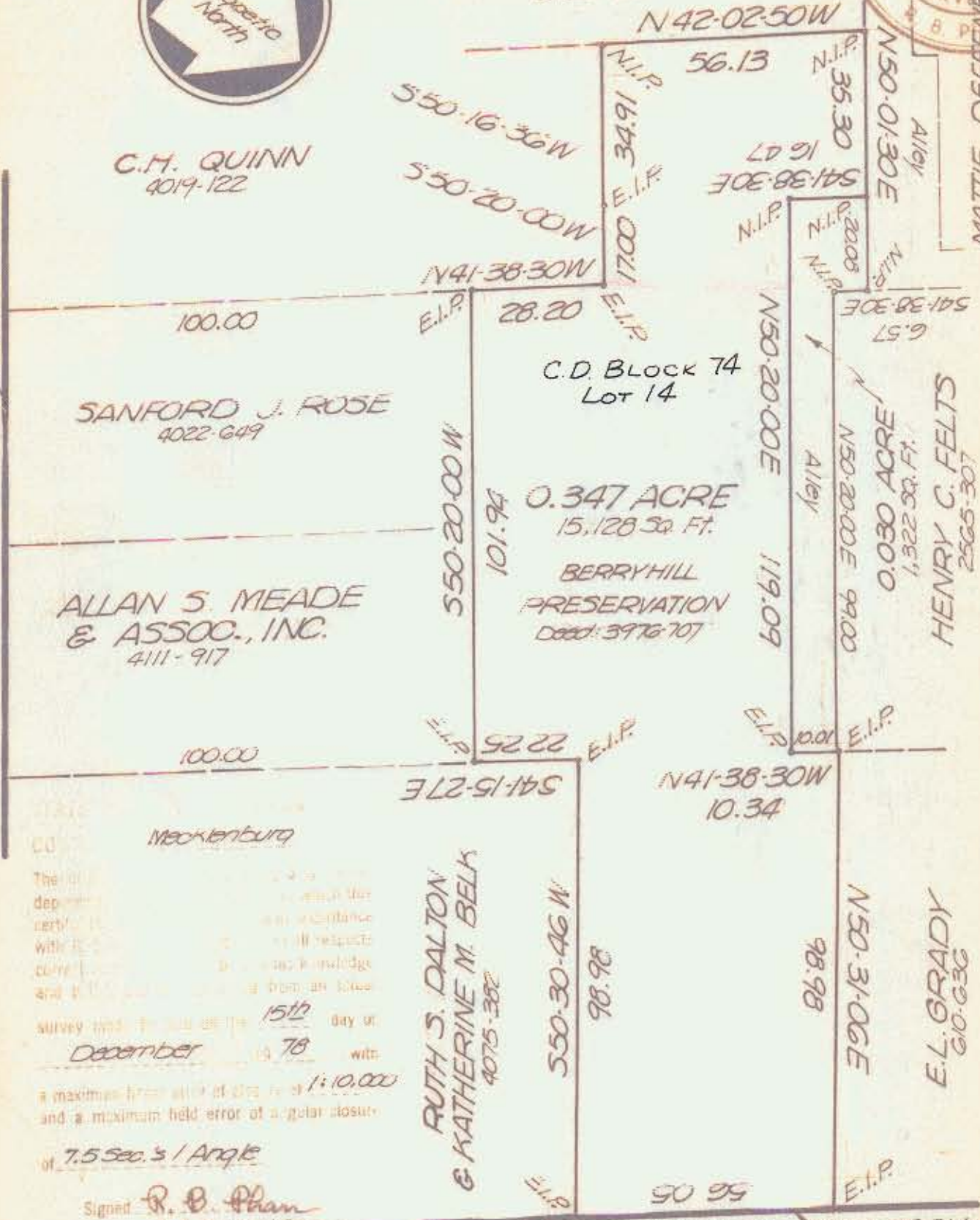

Mecklenburg  
 I, the undersigned, being a duly qualified and licensed surveyor in the State of North Carolina, do hereby certify that the foregoing is a true and correct copy of the original survey as shown to me by the parties thereto, and that the same was made on the 15<sup>th</sup> day of December 1978 with a maximum horizontal distance of 1:10,000 and a maximum field error of angular closure of 7.5 Sec. s / Angle

Signed R. B. Pham  
 N. C. Registered Surveyor

121.97 to N. Pine St.

**WEST 9<sup>th</sup> STREET**

Boundary OF SURVEY

TRACT 1-A

CHARLOTTE, N. C.

SCALE 1"=30'

THE PROPERTY OF \_\_\_\_\_  
 MAP RECORDED IN BOOK \_\_\_\_\_ AT PAGE \_\_\_\_\_ DZED RECORDED IN BOOK \_\_\_\_\_ PAGE \_\_\_\_\_

DRAWING 40-22 22208-4

78-076