

THIS IS TO CERTIFY THAT ON THE 21st DAY OF December 1978 I SURVEYED THE PROPERTY SHOWN ON THIS PLAT, AND THAT THE TITLE LINES AND THE WALLS OF THE BUILDINGS IF ANY ARE AS SHOWN HEREON.

STATE OF NORTH CAROLINA
COUNTY OF MECKLENBURG

SIGNED R. B. Pharr
R. B. PHARR & ASSOCIATES, REGISTERED SURVEYORS



The undersigned surveyor, being duly sworn, deposes and says that the plat upon which this certificate appears was prepared in accordance with G. S. 47-30 as amended, is in all respects correct according to the best of his knowledge and belief, and was prepared from an actual survey made by him on the 21st day of December 1978, with a maximum linear error of closure of 1:10,000 and a maximum field error of angular closure of 7.5 Sec's / Angle



Signed R. B. Pharr
N. C. Registered Surveyor

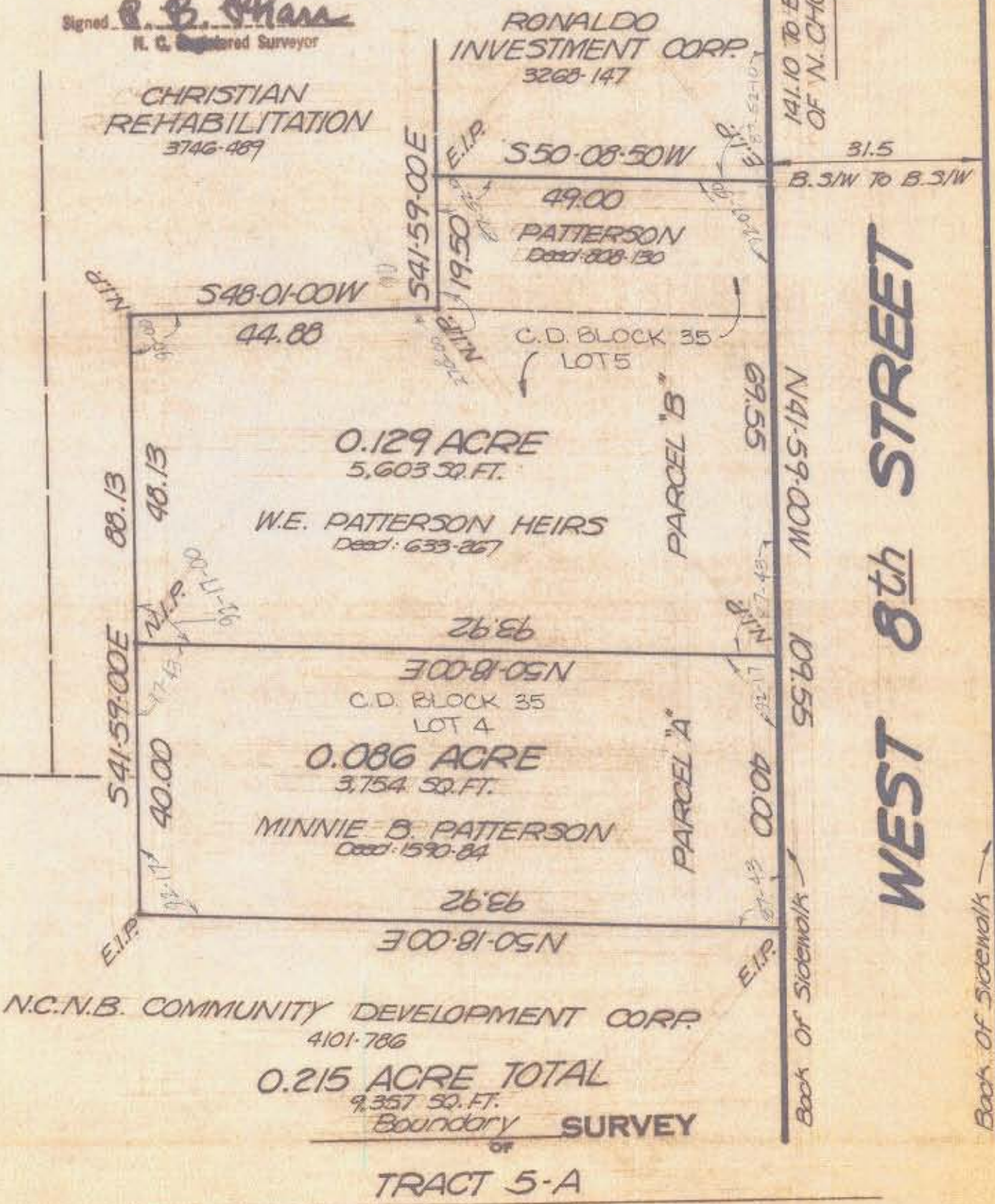

BRUNING 40-22 22208-4

SCALE 1"=20'

THE PROPERTY OF _____

MAP RECORDED IN BOOK _____ AT PAGE _____ DEED RECORDED IN BOOK 1590 PAGE 84

633 267

108 130

078-035-09/10 F.B.#62